San Francisco,

N. W. SPAULDING,

mithing & Repairing

ESTABLISHMENT,

From 17 St between Front and Battery,

AN FRANCISCO

SPAULDING'S PATENT FALSE TEETH IN

IN CIRCULAR SAWS

RING to all to branches, such as Gumming

ing Straight-ning &c

LAR SAWS of all sizes; also, Crosscut Mill

saw, Buck Butcher and Hand Saws of all kinds

with a good assortm nt of Saw Arbors at low

ptices

and Fixed PLANER KNIVES and MOULDING

hain Sprockets on hand or to order on short notice

—Messrs KNAPP, BURRELL & CO.,

on Merchants Portland Oregon, are my only

nt through them by telegraph or otherwise

ied at same rate as if sent to me direct.

P. LIESENFELD'S

RD TABLE MANUFACTORY,

MARKET STREET, SAN FRANCISCO.

Sole Agents

ON the Pacific Coast

FOR

HELAN & COLLENDER'S

ION BEVELED CUSHIONS, patented June 26,

, the RUBERA SILK CUSHION, patented

871 and the celebrated Count Section Cushion,

d, a large assortment of Regulation Pigeon Holes,

ew patent Baguette, called MONITOR, &c.

to 16 &c.

DR. WONSER'S

U.S.A. BITTERS

ES AT THE ROOT OF EVERY DISEASE

ties in the Liver and the Blood is Con-

CONSTIPATION CHRONIC COUGHS, IN-

FEVER AND AGUE, KIDNEY AL-

MOST CHRONIC DISEASES THEY HAVE

AL IN CASES OF FEMALE WEAKNESS

. HAWKINS, Agent and Manufacturer,

ramento street, bet Sansome and Battery,

San Francisco.

everywhere. F. MARTIN & CO.,

Wholesale Agents, Portland Oregon.

DRYMEN, BLACKSMITHS

AND CARRIAGE-MAKERS.

ED OLD COMPANY'S LEHIGH COAL

on Creek, Cask and Bulk Cumberland Coal

soft PIG IRON —Being a specialty, the above

d with great care for interior customers.

J R DOYLE,

5 Pacific street, 420 East Street West of Battery

and Pacific, San Francisco.

L. P. FISHER,

ERTISING AGENT

290 & 21 Merchants' Exchange,

alifornia st., San Francisco,

TS ADVERTISEMENTS AND SUBSCRIP-

for the DAILY AND WEEKLY OREGONIAN and for

ublished in California, Oregon and Nevada

n, Utah Idaho, Montana, Colorado, Arizona

nt Territories; Sandwich Islands, the British

, Mexican Ports, Nicaragua, Panama, Ja-

pan and China; New Zealand and the Au-

tonies, the Atlantic States and Europe.

DVERTISING

Has created many a new business;

Has enlarged many an old business;

Has revived many a dull business;

Has rescued many a lost business;

Has saved many a failing business;

Has preserved many a large business;

And insures success in any business.

TS SECRET.—Stephen Girard used to say:

: "I have always considered advertising to

long to be the great medium of success in the

the prelude to wealth. And I have made

le rule to advertise in all times as well as the

g expedient, having taught me that money

is well laid out, as by continually keeping my

fore the public it has secured many sales that

would have lost."

ADVERTISE YOUR BUSINESS.

YOUR NAME BEFORE THE PUBLIC.

S ADVERTISING INSURES A FORTUNE.

BUSINESS IS DULL, ADVERTISE.

USINESS IS BRISK, ADVERTISE.

man who didn't believe in advertising has

ber bankrupt with the sheriff, and that official

dvertising. jy9dtf

New York.

HER, 1 and

st., San Francisco. 30 Liberty st., N. Y.

M. KEELER & CO.,

PACIFIC COAST

mission Agency!

ding and Forwarding from New York, via

thmus, Pacific R. R. and Cape Horn,

KINDS OF MERCHANDISE.

And for the sale of

UOTS FROM THE PACIFIC COAST.

NGES—New York N Y National Ex Bank,

treet, Messrs. J J. Brower & Bros, Bath-

d st. San Francisco Jas B Roberts, Esq.

man & Co., Bankers of Napa

ADVERTISERS.

RSONS WHO CONTEMPLATE MAKING

gis with newspapers for the insertion of

nts should send to

P. ROWELL & CO.

r, or inclose 25 cents for their One Hun-

e Pamphlet, containing Lists of 3,000

and estimates, showing the cost of Adverti-

ny useful hints to advertisers, and some

the experiences of men who are known as

al Advertisers. This firm are proprie-

merican Newspaper Advertising Agency.

PARK ROW, N.Y.

ssed of unequalled facilities for securing the

Advertisements in all Newspapers and Peri-

west rates. jan1-lm

FARGO & CO.'S EXPRESS.

ESTABLISHED OFFICES IN ALL PART

on, Washington and Idaho Territories, to

to do a General Express and Freighting

ll its branches

Shaksgen will be called for in any part of

(giving proper notice) and forwarded with

y part of the world, through our own and

Expresses, at Greatly Reduced Rates.

ONS MADE, and Commissions for Purchas-

, &c., will receive prompt attention.

ections in DRAW EXCHANGE as usual on

cipal cities of the United States, the Canadas

and to Sell TELEGRAPHIC EXCHANGE

WELLS, FARGO & CO.

olution of Partnership.

HIS DAY RETIRED FROM THE FIRM

CO., Oysterville, W T., and the firm of

, San Francisco JOHN HUNTER.

having this day retired from the firm of

& Co., Oysterville, W T., and Boone & Co.,

Cal., the undersigned remaining partners

duce, assume all liabilities, and continue

ALE OYSTER BUSINESS in Oysterville,

an Francisco R H LEPPY,

H S DOLE,

W G. BOANE,

I V BOANE.

W T, April 1, 1873 apr

City Tax Notice.

ANCE WITH THE PROVISIONS OF

No 1320, the time for the payment of taxes

the Tax Roll for 1873 is extended until

April 18th

ndance of mechanics and laboring men,

e open from 6 to 8 o'clock, P M, every

EDWIN D HACKENTON,

Treasurer of the City of Portland.

April, 1873 al4dtw

The Tax Roll

IS NOW IN MY HANDS FOR COLLEC-

all taxes against thereon must be paid

thirty days or the same will be returned

om No 1, Corbett's Building

EDWIN D HACKENTON,

Treasurer of City of Portland.

regon, March 14 1873 mh14dtf

Notice.

S HEREBY GIVEN THAT NO PERSON

ed to make contracts or collect bills or

s for Stimson & Co., (composed of the

saw mill business) except D S Stimson

e, and they alone are the only persons

le, and they alone are the only persons

o business for said firm or sign the firm's

h the said firm will be responsible.

STIMSON & CO.

Portland, March 7, 1873 m8dtf

# Morning Oregonian.

VOL XIII. PORTLAND, OREGON MONDAY MORNING, APRIL 28 1873. NO 71

## The Daily Oregonian.

PUBLISHED BY

THE OREGONIAN PUBLISHING CO.

THE DAILY MORNING OREGONIAN is published every morning, except Sunday and delivered by carriers to subscribers in Portland at 15 cents a week. Single copies, 10 cents. By Mail or Express, to any part of the State at $10 per annum in advance; $5 for six months; $3 for three months. Advertising at liberal rates.

THE WEEKLY OREGONIAN, containing a selection of the best articles in the Daily, will be published every Saturday morning, and forwarded by Mail to any part of the State at $3 per annum, $2 for six months, and $1 for three months, in advance.

All papers discontinued at the end of the time for which they are paid. Subscribers should renew at least two weeks before the date printed upon the address label.

OFFICE—S E corner Front and Stark streets

SAN FRANCISCO AGENT—L. P. FISHER, Rooms 20 and 21, Merchants Exchange, California street

### Professional Cards.

JNO. S. PILKINGTON M. D.

OCULIST & AURIST.

ROOM 2 DEKUM'S BUILDING CORNER FIRST AND WASHINGTON STREETS

OFFICE HOURS—10 to 12—3 to 4, and 7 to 8 P M.

DR. MARY A. THOMSON,

PHYSICIAN AND ACCOUCHEUR.

RESIDENCE & OFFICE—Third street, between Salmon and Main, opposite the Public Square Calls attended to in any part of the City Batteries for sale and instructions given on the use of Electricity as a Remedial Agent.

DR. C. ROSENK,

*PHYSICIAN, SURGEON & ACCOUCHEUR,*

FIRST STREET, BET OAK AND PINE

(Robinson Block).

WILL GUARANTY ALL OBSTETRICAL MANIPulations and Operations of any kind

### Law Cards.

CHAS. A. BALL. RALEIGH STOTT.

BALL & STOTT,

ATTORNEYS AND COUNSELORS AT LAW

111 FIRST ST —ROOM NO 3—PORTLAND.

(Opposite the Occidental Hotel

JOHN B. WALDO,

Attorney-at-Law,

Room 15, Dekum's Building, N W corner Washington and First streets jaw

GEO. H. DURHAM. H. Y. THOMPSON.

DURHAM & THOMPSON,

Attorneys-at-Law,

129 First St., opposite Occidental Hotel, Portland, Oregon. dawtf

D. P. SHATTUCK. S. KILLIN

SHATTUCK & KILLIN,

Attorneys-at-Law,

Room 1, DEKUM'S BUILDING, N. W. cor. Washington and First streets

W. H. EFFINGER,

Attorney-at-Law,

Corbett's Building, First street.

FRANK L. STOTT

Attorney-at-Law,

EUGENE CITY, OREGON

W. B. GILBERT,

Attorney-at-Law,

OFFICE—Room 24, Dekum's Building, Cor. FIRST and WASHINGTON Streets.

J.W. WELLENT. M W. FECHHEIMER, Notary Public.

WHALLEY & FECHHEIMER,

ATTORNEYS & COUNSELORS-AT-LAW,

And Solicitors in Bankruptcy.

OFFICE—Odd Fellows Temple, No. 101 First St., Portland

Particular attention paid to collections.

F. A. CHENOWETH

Attorney-at-Law,

CORVALLIS, OREGON

THOMAS J. DRYER,

JUSTICE OF THE PEACE

Office—Front St., bet. B and C.

### Business Cards.

PATTERSON & SEMPLE,

General Brokers.

Bonds, Stocks and other Securities Bought and Sold.

COLLECTIONS AND INVESTMENTS MADE FOR parties abroad

Agents for the transaction of all kinds of Financial business.

Office—S. E. cor STARK and FRONT streets, Portland Oregon dtf

L. THERKELSEN,

Carpenter & Builder,

SHOP—Alder Street, bet Sixth and Seventh

RESIDENCE—Corner Seventh and Alder Streets.

L. A. GODDARD,

PROPRIETOR OF THE

OREGON

Livery & Hack Stable.

THE FINEST STOCK IN THE CITY.

HORSES BOUGHT AND SOLD AND BOARDED AT REASONABLE RATES.

Hacks on Call Day and Night.

Nos. 114 & 116 Second St., cor. Morrison

WALTER BROS.'

Carpet Emporium!

89 Front St.

Baths, Baths!

AT

FLEISHNER BROTHERS'

NEXT TO THE POST OFFICE.

HOT, COLD, STEAM, SULPHUR AND MEDICATED Baths. Private entrance for Ladies on Alder st., between Front and First f20tf

KRUMBEIN & GILBERT

ARCHITECTS AND DRAUGHTSMEN

OFFICE—ORNE'S BUILDING,

Stark street, bet. Front and First,

PORTLAND, OREGON

A. COODNOUGH,

Contractor & Builder,

NORTH FRONT STREET, BET B AND C

GOUNG YE LOUNG & CO.,

195 Front St.,

Contractors for Chinese Labor!

ANY NUMBER OF CHINESE FURNISHED TO Contractors on short notice Also, dealers in

Teas, Rice, Opium,

and all kinds of CHINA MERCHANDISE. f12

Third Street Store.

HAVING PURCHASED THE STOCK IN TRADE of Messrs. Taylor & Brownell we will sell the same, as well as our own, consisting of DRY GOODS, CLOTHING, HATS, BOOTS and SHOES, at a small advance on cost, for the next sixty days

To parties wishing to engage in trade we offer to sell right out our entire business, and will rent store and fix terms on reasonable terms JOHN WILSON,

Third street, bet Alder and Morrison, three doors south of Masonic Hall

sl5wlm

### Banks.

THE FIRST NATIONAL BANK

OF PORTLAND.

DESIGNATED DEPOSITARY AND FINANCIAL AGENT, U. S.

President HENRY FAILING.

Cashier JAMES STEEL.

DEPOSITS RECEIVED IN COIN OR CURRENCY, subject to check at sight.

INTEREST ALLOWED on Time Deposits of Coin.

LETTERS OF CREDIT issued available in the Atlantic Cities

SIGHT EXCHANGE and TELEGRAPHIC TRANSFERS payable in Coin or Currency, for sale on

NEW YORK, SAN FRANCISCO,

CHICAGO ST LOUIS.

SIGHT or SIXTY DAY BILLS drawn in sums to suit, direct on

LONDON, PARIS,

BERLIN FRANKFORT ON THE MAIN.

Savings! Savings!

FIRST

NATIONAL BANK OF PORTLAND.

SAVINGS DEPARTMENT.

THIS BANK HAS ESTABLISHED IN CONNEXTION with the general Banking business a SAVINGS DEPARTMENT, and will allow interest on Coin Deposits made in accordance with the conditions adopted by the Association.

In establishing a SAVINGS DEPARTMENT of this Banking Association has in view the benefits to accrue to a class of persons having small sums to loan, by providing a safe place of deposit, ample security and fair rate of interest, as well as to aggregate and bring into use idle capital

For the safety of deposits in this Bank are pledged its entire capital and resources, and also the personal liability of its Directors and Stockholders, as provided by Section 12 of the National Currency Act, approved June 3, 1864, a greater security than that given by ordinary Savings Banks Printed copies of the conditions upon which deposits are received may be had upon application at the Bank.

HENRY FAILING, President.

JAMES STEEL, Cashier

Directors:

HENRY FAILING, HENRY W CORBETT,

L H WAKEFIELD, JOSIAH FAILING,

JAMES STEEL

THE BANK

OF

BRITISH COLUMBIA

Incorporated by Royal Charter.

Paid up Capital.....$1,662,500.

WITH POWER TO INCREASE TO

$10,000,000.

HEAD OFFICE—5 EAST INDIA AVENUE, LEADENHALL STREET, LONDON.

BRANCHES.

IN VANCOUVER ISLAND, BRITISH COLUMBIA, SAN FRANCISCO and PORTLAND.

AGENCIES,

*IN NEW YORK, CANADA, SCOTLAND & IRELAND.*

Exchange for sale on

England, Ireland, Scotland, New York & Canada.

INTEREST ALLOWED on TIME DEPOSITS at the rate of SIX (6) PER CENT. PER ANNUM for periods of three months and upwards.

Approved Bills discounted or Collected. Loans made on available collaterals

EDWIN RUSSELL, Manager.

LADD & TILTON,

BANKERS,

DEPOSITS RECEIVED AND ACCOUNTS KEPT subject to Check or Draft.

INTEREST allowed on TIME DEPOSITS or TRUST FUNDS in sums of One Dollar and upwards from Date of Deposit.

MONEY LOANED on approved Security.

BONDS, STOCKS and other valuables received on Deposit for safe keeping.

COLLECTIONS made and proceeds promptly remitted.

INVESTMENTS in Real Estate and other property made for parties.

SIGHT and Telegraphic Exchange on San Francisco and the Atlantic States for sale

GOVERNMENT SECURITIES bought and sold.

AGENTS for the transaction of all kinds of Financial and Trust Business.

MASONIC SAVINGS & LOAN BANK

No. 5 Post St., Masonic Temple. San Francisco.

GUARANTEE CAPITAL, $150,000

LEONIDAS E. PRATT, President.

Geo Rourke, Secretary. fd8dly

HARDWARE, IRON AND STEEL.

CORBETT FAILING & CO.

SUCCESSORS TO

HENRY FAILING AND H. W. CORBETT &

IMPORTERS OF AND WHOLESALE DEALERS IN

HARDWARE,

CUTLERY,

MECHANICS' TOOLS,

IRON and STEEL,

ROPE, ETC., ETC.

Agents for the Sale of

DUPONT'S GUNPOWDER.

Nos. 53 & 55 Front St.,

PORTLAND, OREGON.

JOHN R. FOSTER

CORNER FRONT AND STARK STS.,

DEALER IN

Howe's Platform & Counter Scales,

THE BEST IN USE.

SHELF AND BUILDERS' HARDWARE

MECHANICS' TOOLS,

TABLE AND POCKET CUTLERY,

MINERS' GOODS,

NAILS, ROPE, SHOVELS, AXES, ETC., ETC.

All of which is offered at Lowest Rates.

He invites buyers to call and examine before purchasing elsewhere.

Would invite particular attention of buyers of Builders Hardware and House Trimmings, either at WHOLESALE OR RETAIL.

$50

Will buy the

New Wilson Sewing Machine!

The only first class Machine selling at

LESS THAN COMBINATION PRICES.

Call and examine, purchase and

SAVE MONEY.

At the salesroom,

130 First Street,

A. VAIL,

AGENTS WANTED General Agent

Shade Trees.

W B BUTTS IS PREPARED TO FURNISH AND set out Shade Trees, and will also furnish SOD TOP SOIL and MANURE to those desiring to set out TREES and GARDENS Will also accept orders for

GRADING AND STREET WORK.

Residence near cor Fifth and Caruthers sts

### OREGON.

The trial of Coxan for the murder of Hasbrook will begin at Lafayette this morning.

A number of strange Indians, whom nobody knows, have been prowling about the Dalles, and through Wasco county, for some days.

Several cases of scarlet fever were reported in Benton county last week, but none fatal.

More burglaries reported at Salem. The last raid was on the house of Mr R. H. Price

Mrs Brotherton and three children, survivors of the Modoc massacre, are in Jacksonville.

A man named C Merchon, aged 76 years, died suddenly from dropsy at the Dalles last week.

The Marion County Farmers' Club will meet in Salem on next Saturday, May 3d, at 10 A. M.

Twelve tolerably good horses were purchased last week in Benton county, for about $78 apiece.

The Corvallis Library will soon be in receipt of all the standard poetical works, elegantly bound.

The freighting business between Roseburg and Jacksonville this season, is expected to be lively.

In a few days a force of 150 Chinese laborers will be set at work on the Albany and Santiam canal

The *Mercury* says the prospects are good for a large fruit yield in all parts of Marion county this year.

The *Democrat* of last Saturday says: "When we went to press this morning, Hon A J Thayer was slowly, but steadily improving."

The grain crop in Wasco county is said to be in excellent condition, but much of the fruit has been injured or entirely killed by the late frosts

The *Gazette* learns from some source that another steamer will soon be put on the Yaquina Bay trade if the *Oneatta* should not leave it, as is expected.

The farmers in Benton county are exceedingly busy putting in crops—and an unusually large breadth will be sown in the State the present season.

A cutting scrape occurred at Springfield, Lane county, last week. James Lawler was cutter, and Joseph Cline was cuttee James was fined $50 and costs

Two ladies of Salem, whose names are not given, because of their respectability, had a bit of scratching and hair pulling last week. So says the *Statesman*.

A colony of about twenty Germans have gone to work on a 4,200 acre tract of good land lying in Santiam Valley, belonging to Captain A. P. Ankeny, of this city.

An unprincipled dealer in hides played sharp on a man at the Dalles last week, by making the scales indicate 100 pounds less than was right, but his little game was discovered.

The house of Mrs. DeHaven, of Salem, was entered by burglars a few nights ago, but in their search knocked down a tin boiler which made so much noise that the thieves fled.

The number of persons going east of the mountains from Lane county this spring is smaller than usual, owing, probably, to the Modoc war and apprehended Indian troubles elsewhere.

The city election in Corvallis will take place next Monday, and the political parties seem disposed to "divide up" on the Temperance question Candidates are cropping out all over the town.

Two little girls were crossing a stream on a foot log in Polk county, last week, when one of them fell into the water and came near being drowned, but was bravely rescued by her playmate

A party of horse buyers who traveled over Douglas county, have suddenly taken a trip to parts unknown for the health of the horses, and now the farmers are inquiring for their postoffice address.

About eighty Chinamen have started for the Bohemia mines, Douglas county. A new ten stamp mill will soon be put up at these diggings by a San Francisco engineer. It will be erected on the claim of Jesse Barker.

The *Mercury* reports several cases of epizooty in Polk county, among the horses on the farm of Mr. Prather. Six animals were taken down in one day, and Mr P. is likely to suffer much loss, not being able to get in his spring crops.

The *Journal* says the effort to establish the State University at Eugene, is still going on and it is asserted that candidates will be brought out in the county at the next election pledged to the repeal of the tax for support of the institution.

A Roseburg paper of the 26th says: "On Wednesday and Thursday nights our valley was visited by severe white frosts which played sad havoc with the tomato plants in this neighborhood. We have not learned whether the fruit was injured."

The *Plaindealer* learns that a contract for two thousand barrels of lime for the State Capitol has been let to the two companies at Roseburg—a thousand barrels to each. Marks & Cooper have the contract for supplying lime for the State University at Eugene City.

Charley Sutton, who was arrested and imprisoned on suspicion of being in some way implicated in the Glaze-Whitley attempt at assassination at Dallas, has broken jail and left, and $100 reward is offered for his recapture, by the Sheriff of Polk county

The financial affairs of Eugene City for the year ending April 10th, 1873, are reported as follows: Total amount of receipts to April 7th, 1873, $2,451 20. Total expended during the same time, $2,460 10. Cash on hand, $1 88 Orders unpaid, $381 22.

Mr. Baldwin, of Newport, informs the *Gazette* that the Indians about Yaquina Bay are all quiet and that but few are allowed to leave the Siletz reservation It is a difficult task to get at the exact truth from the many reports of Indian movements that reach us.

The *Mountaineer* of last Saturday says "Mr. Ad. Edgar, who is just in from Canyon City, says that about four hundred of the Snake Indians, who have been fed all winter at Fort Harney, have left that vicinity, and it is supposed have gone down to join Captain Jack.

At a meeting of the citizens of Toledo, Benton county, a military company was organized, composed of all present. The officers chosen were, Captain, D Carlisle, 1st Lieut, Wm Mackie, 2d Lieut, J H. Blain, 1st Orderly Jos. Thompson, 2d Orderly, John Butler 3d Orderly, John Willis

The Eugene *Guard* says: "Wheat is now carried from Roseburg to Portland, a distance of about two hundred miles, for 21 cents per bushel The same is charged from this place, a distance of only 120 miles, and from Harrisburg, 12 or 15 miles north of here, the rates are nine cents per bushel"

The State Board of Education having visited Eugene City, viewed the first site selected for the State University and condemned it as being too low and flat, the Directors met on Monday evening last, and reconsidered their former action by accepting a proposition from Hon J. H D. Henderson for 20 acres at $100 an acre.

A letter has been received from Mr. Arrington, the one now who is examining the route from Roseburg to Port Orford, dated at Ott P. O., at the forks of the Coquelle river. He reports the route thus far at entirely practicable, the heaviest grade, going up the Camas mountain, being seventy feet and the steepest down grade fifty feet to the mile, with very little rock cutting

To get up a little excitement and provide himself with an item, a local editor of Salem, walking along the railroad track took a piece of chalk and wrote on one of the ties, "A man named Jackson" He waited till the train came along, and then rushed through the streets with the information that "a man named Jackson had been run over by the cars" That's what we call playing it pretty thin.

The receipts of the State Fair at Salem in 1869 were $16,401 43, in 1870, $10,744 42, in 1871, $11,057 07, in 1872 (last fall), $20,216 55, showing a falling off last year from 1869 of $184 88; from 1870, $647 87, from 1871, $2,840 25 So that the receipts of last year were lower than they had been since 1868, though constantly increasing up to 1872. Bad weather was the cause of the decrease last year

We copy the following from a late copy of the Leavenworth (Kansas) *Daily Call*: "Flour manufactured in Salem, Oregon, is on sale in this city. It is of a superior article, and sells for 25 cents a sack more than our own brands. Oregon is one of the finest wheat countries in the world, and last year, we believe, shipped some six millions of bushels to the States and foreign countries. Except Kansas, Oregon is to day the best State or Territory for a man of moderate means to emigrate to. It is second to no State in the Union for productiveness"

### THE TERRITORIES.

A Vancouver man caught 87 fine trout in a stream six miles from that place, one day last week.

Vancouver wants a new court house, now hotel and new jail, to accommodate the people who attend court there.

Corinne, Utah, has more people than can find houses to live in, and it is said fifty tenement houses could be rented there at present.

A tooth carpenter, or a man who had been in that business, at Olympia, took $30 the other day "while the owner thereof slept," and decamped.

The Governor of Washington Territory has been called on by the people of Yakima, for arms and ammunition for their protection from hostile Indians.

The *Reporter* says that the Catholics, resident at Ogden, are about to erect a handsome house of worship in that city. This will be the third or fourth Christian church at Ogden.

The Columbia river is coming up quite rapidly, notwithstanding the weather has been comparatively cold during the past ten days in Eastern Washington and Idaho Territory. We anticipate high water this summer.

A country wagon, heavily laden with furs, surmounted by elk and deer horns, arrived in Olympia last week It was drawn by four oxen, and was said to contain furs valued at $2,000, from the vicinity of Gray's Harbor.

A man giving his name as B. White, was arrested at Alsea, last Monday, on a charge of horse stealing, and has since been in jail at Corvallis. He took a horse belonging to a Mr. Mc Bee, on Muddy, and traded it off the same day.

The list of deaths in Washington county during the last week was rather large. Mr John Johnson, residing in the North Plains at Glonnoe, Mr. Bones, in Hillsboro Plain, and William McLin, at Cornelius, all old pioneers, have gone to their long rest.

The St. Paul (Minnesota) *Daily Press* of the 23d instant says that General Rosser reached Moorhead last Saturday and is preparing for an early and vigorous commencement of work on the line of the Northern Pacific west of the Missouri river.

At the last regular meeting of Vancouver Lodge No. 3, I. O. O. F., held on the 21st inst., P. G James Orr and P. G. S. D Maxon, were elected as representatives to the R W Grand Lodge of Oregon, which convenes at the Dalles, Oregon, on the 10th of May, 1873.

The Corinne *Reporter* says: "Utah stands at the head of all commonwealths in respect to financial soundness, for it never has been in debt, is not now, and we hope to see the Territory always maintain itself in the same creditable condition. In addition to the fact that Utah is not in debt is the strangest one that, its taxes are lower than those of any other State or Territory of the Union."

The Corvallis *Gazette* says: "Last Tuesday morning, as Luther King (sentenced to one year in the penitentiary for the abduction of his sister in-law, under sixteen years of age) was leaving our county jail for the penitentiary, he bid farewell to his father in law, Andrew Ladd, who had been indicted for murder and perjury as follows "Good bye, father, I shall meet you down in Salem in July."

Our Hillsboro correspondent says "I understand from Mr. James Walker, one of the Commissioners of the Washington County and Astoria Wagon Road, that parties are surveying the road, and that the road has been established from Cornelius to D. C Quirk's mill. We hope our Cornelius brethren will rest easy now, and cease the continued twaddle about Hillsboro trying to kill their roads No one in Hillsboro has ever had a desire to interfere, except paid attorneys, and I suppose Cornelius could hire them if they wanted any help, as the money is usually what's the matter with lawyers."

King, alias Jones, alias McGovern, the defaulting postmaster of Silver City, Idaho, was arrested at Ogden recently. The officers went through their prisoner and found, among other articles, twenty one $50 postoffice orders, three each on the following places, respectively Council Bluffs, Keokuk, Burlington, Rock Island, Davenport, Milwaukee and Chicago—a total of $1,050. It seems that Mr McGovern had laid out for himself a nice little programme, and would have extended it, perhaps, to Vienna, had not his plans been interfered with by the untoward circumstances of his capture. He is reported to be about $3,000 in arrears with the Government.

A Washington dispatch of the 10th inst, says that leading owners in prominent national banks regard the attempt to force a reissue of the entire national bank currency as a violation of faith, since there is a large accumulation of the tax to provide for the currency now in the Treasury. Work has been begun on re-engraving, but it has been ascertained that under the section as framed the banks cannot be compelled to replace any of their currency However, the printing bureau has six hundred thousand dollars appropriated by the clause, and so has secured its purposes The plan now is to outrun legislation at the next session to compel the banks to make an exchange as the new plates can be prepared. It is also expected that the proviso requiring the banks to pay the expenses of the new notes will be repealed.

## By Overland Telegraph.

EASTERN DATES TO APRIL 25.

WASHINGTON CITY.

### Miscellaneous

WASHINGTON, April 25—Francis A Blunt, of New York, has been released by the Department of State to take temporary charge until he is relieved by one of the honorary Commissioners to the Vienna Exposition of the office in New York, for the reception and forwarding of articles for the Exposition.

Levi P Luckey, Private Secretary to the President Wm Avery Chief Clerk of the Internal Revenue Office, and Mr. Martin, of the office of the Secretary of the Treasury left this city to night for New York to-night for Europe to-morrow in charge of bonds of three syndicate

In the matter of the controversy between the Winona, St Paul and St Peters Company, and the St Paul and Sioux City Railroad, involving the possession of 50,000 acres of land, and growing out of overlapping land grants the Secretary of the Interior has decided that the first named company is entitled to the lands

### EASTERN STATES.

NEW YORK April 25—The *Evening Post* has a letter from Newfoundland which gives a clause in the charter of the New York, Newfoundland and London Telegraph Company, which has passed almost unnoticed for twenty years. The government of Newfoundland has the right to purchase the line at a valuation, the first twenty years to terminate in 1875 The company recently applied to the Government to have this clause rescinded and their possession thus confirmed for thirty years, but the Government, under most eminent legal advice in London, to the effect that they have a right to purchase the line without paying anything for valuation of profits, has refused. This intelligence in London caused the stock of the company to fall from twenty pounds to fourteen but after the panic had abated somewhat it rose to seventeen pounds.

### Convicted of Murder.

SPRINGFIELD, Mass, April 25—In the Supreme Court in this city, to day, Albert W. Smith was convicted of murder in the first degree, for killing Clint D Sackett, at Westfield, on the 20th of November last He will be sentenced to-morrow The circumstances leading to the crime were as follows Smith had an infatuate passion for Miss Jennie Bates, of Westfield, and on meeting her while returning from the theater in company with Sackett, to whom she was betrothed, fired several shots from a pistol, wounding Miss Bates in three places and putting a bullet through Sackett's breast, from the effects of which he died in a short time The defense was that the murder was committed under a monomaniacal delusion

### Fatal Accident.

PATERSON (N J), April 25—This morning, as a construction train, loaded with rails, on the Delaware, Lackawanna and Western Railroad, was passing Little Falls, a number of rails on one of the cars coming round with great violence, killing John Shanaghan and injuring five others.

### Go in Henderson.

NEW YORK, April 25—The Board of Police has granted officer Henderson permission to bring suit for damages against Crawford for shooting him over a year ago.

### Rebellion Against a Nuisance.

NEW YORK, April 25—Shipowners and shipmasters' associations propose, in view of the arrests last night, to once how for organized bands of sailor boarding house keepers may interfere with the commerce of the port Those keepers and their runners have been exceedingly bold of late They have prevented sailors from shipping before the Commissioners, as required by law, and even insist that advance money shall be paid within twenty-four hours after men have been put on board, and that, often, without the seaman's signature to the note They also seek to prevent men shipping, that they may break down the law For that purpose, they have a committee in the neighborhood of the Commissioner's office, frightening off seamen, and if a sailor does go into the office, he is frequently followed there and openly threatened with violence if he ships in any manner and on any terms other than boarding house keepers dictate; a number of vessels with their cargoes on board being detained for days awaiting crews.

Ever since the passage of the new United States shipping law and the establishment in this city of a Seamen's Exchange, sailors' boarding house keepers have maintained the most persistent opposition to its workings. They formed themselves into an association under the name of the "Sailors' Boarding-house Keepers' Association," with the avowed purpose of opposing the enforcement of the law. For a while they were content with conducting their ill gotten business in an underhand way, but latterly they have been emboldened to such an extent that they kept agents stationed in the Exchange to prevent seamen from entering. When persuasion failed they did not hesitate to resort to down right violence, and in several instances beat or abused their poor victims because they objected to being robbed of their advance pay, or to become accessory to a violation of the statute This course created much comment on the minds of the seamen that they were afraid to go near the Exchange, and the business men dwindled down to almost nothing. Captain Duncan has for some time had the utmost difficulty in filling orders for crews for vessels which were disposed to obey the law.

This week the ship *North America*, bound for Melbourne and freighted with a cargo worth a half million of dollars, was compelled to postpone her voyage three days from this cause, and had, finally, to send to Boston for a crew another source of complaint arose from the fact, that the Exchange was in the habit of posting "Seamen's notes," as they are called, for money due the boarding-house keepers three days after the sailing of seamen whose names were appended lately.

Captain Duncan has noticed irregularities in the filling out of these notes, and some have actually been presented with the doctor's signature omitted. The boarding house keepers have gone further, and have recently demanded that these notes shall be paid Captain Duncan, at length, grew tired of this. He recently presented 127 names of members of the Sailor's Boarding-house Keepers' Association to District Attorney Dunlap, with a request that he would take action on the evil Yesterday morning the Grand Jury found indictments against the whole crowd for conspiracy, and combining to resist the United States law. Bench warrants were immediately issued for their arrest Up to 9 o'clock, 54 had been captured, and the police were on the track of others, although it is known that some have wind of the action of the authorities, and have made themselves scarce

### Presents for Lo.

The purchasing committee of the Board of Indian Commissioners have contracted for 1,553 dozen butcher knives and 1,51 dozen skinning knives, among other articles to be furnished to Indians.

### New York Railroad Matters

Wall street gossip intimates that the Erie and the Atlantic and Great Western railroads cannot be consolidated Close working running arrangements on a *pro rata* basis will be established between them It is also said that Gould, Bischoffsheim and Goldsmidt have joined the regular Erie campaign, Gould having gone short of Erie on price to the latter, who longs for the campaign to be still further continued (according to the same authority) by war to be waged by Bischoffsheim & Co, London bankers, on President Watson.

### The Irrepressible Conflict Postponed.

Twenty-seven delegates from various trades unions in the United States met in secret session last evening and after discussion resolved to postpone any attempt to enforce the 8 hour rule till 1874

### Official Opinions on the Indian Question

CHICAGO, April 26—A Washington special says the Indian burden does not rest alone in the apprehension indulged by the officers of the army relating to the probabilities of a general Indian outbreak. It is stated that some of the warlike tribes may cause trouble during the summer, but no more than has been usually experienced in this quarter. In this connection it is denied that Cochise of his reservation committing depredations When last heard from, a short time ago, he was still on the reservation where he was placed by Gen. Howard, and had expressed his intention of remaining there

### An Expose Promised.

NEW YORK, April 24—The Government will publish, next week, the official statement of the Phelps, Dodge & Co case, in which the firm will be shown to have sworn falsely and to have been guilty of a willful attempt to defraud the revenue. A number of damaging letters, which passed between the firm and the officials, but which were suppressed by the former in their recently published explanation, are to be incorporated The statement is drawn up and ready to go into the hands of the printers As soon as it is put in type it will be given to the newspapers for publication. The officials claim that they have been driven to this course in self defense, by the assertion of Phelps, Dodge & Co., that the Government insisted on taking from them $371,000, while conceding their innocence.

### BY ATLANTIC CABLE.

### Serious State of Affairs in France.

LONDON, April 25—The gravest apprehensions are felt in the highest circles in Paris of the danger of an immediate civil war. Monarchists are determined to oust Thiers at any cost.

Owing to the troubled condition of Spain a great number of families are leaving the country. Business arriving here and in French ports are crowded with refugees.

### Spanish Republicans Rampant.

MADRID, April 25—A formidable demonstration will soon be made by Federal Republicans in this city.

Brigadier General Pedios has recaptured a large amount of property taken by the Carlist chief Saballs.

### More of Bismarck's Pet Schemes.

BERLIN, April 26—The Upper House of Prussian Diet to-day passed a bill for the control of the clergy

### The Cholera at Vienna

VIENNA, April 25.—Twenty cases of cholera were brought to the hospital yesterday, five of which have proven fatal. An effort is being made to conceal the fact of the appearance of the disease in this city

### NEVADA.

PIOCHE, April 25—In the Raymond & Ely case to-day Judge Lake deprecated the assault which had been made upon Mr Henry Rives, partner of Perley. Thornton said he had not attacked Rives. He stated the facts of the transactions in which Rives was connected in the purchase of a part of the Monitor title, asserting that Perley was responsible for the ore encountered. Perley said he was responsible for his acts inside and outside the court house, Thornton said, "I am ready for you Mr Perley, any time you see fit to call upon me" Perley—"You will hear from me, sir, without fail" Thornton—"I am ready at any time you see fit to call upon me."

Thos, after a pause, Thornton added "Don't forget it, Mr. Perley, and back out of it." Perley—"You will hear from me, don't you be mistaken on that score"

### ARIZONA

LOS ANGELES April 26—The *Arizona Miner* (Prescott) of the 19th instant contains a letter from Hardyville which says that J K Ridgeway was killed at Colville by Fred Hunsucker. The deceased had been suffering to kill Hunsucker who procured a shotgun and shot Ridgeway through the head. Hunsucker was not arrested He is well known in Fresno county He broke jail there while under indictment for murder, was captured in Arizona, brought back last fall and acquitted

The officers and soldiers of Crook's army have all returned to their respective posts Two thousand Apaches came in from the mountains to Verde reservation

A Mexican was killed by a party of whites or Apaches on the 14th, near Camp Mojo well. A military force started in pursuit of the murderers

### CALIFORNIA.

### From San Francisco

SAN FRANCISCO, April 25—Nothing new from the Modocs

The jury in the case of Wm Bryan, the boy tried for the murder of a Chinaman, after being out 48 hours could not agree on a verdict and were discharged this afternoon

On the voyage of the schooner *Ellida*, from Coos Bay, and during a heavy gale, a seaman, Jas E. Oliver, was washed overboard and drowned He was a native of Maine.

Judge Morrison this evening, in the branch of promises case of Frazer vs Thrift, requested accounts to furnish him authority as on the subject of aggravation of damages in cases of rape under promise of marriage The trial will be resumed to-morrow.

Hugh McEntteegan was brought in the Twelfth District Court to day for trial for the murder of Jas Hogan. Ten jurors were obtained

San Francisco, April 25—The streets to-night were thronged with pedestrians obliged to walk for want of car accommodations. The first ox team made its appearance on the streets this afternoon, hauling a loaded dray No fat

# The Daily Oregonian.

MONDAY MORNING APRIL 8 1 3


### Some Figures on the School Tax

It is supposed there will be about $16 000 available to this School District this year, in dependent of the receipt from taxation It is also estimated that the property of the District under the present rules of assessment will foot up about $3 000 000 The tax levied for school purposes by virtue of the school law and which is not subject to the will of the district, is 3 mills on the dollar This tax upon $3 000 000 will produce $27 000 Add $7 000 to $16 000 and we have $43 000 as the estimated income without the levy of any district tax

But some of these estimates may be incorrect They may be too large Let us therefore make allowances Say the receipts from all source exclusive of taxation will be $16 000 instead of $16 000, and that instead of $3 000,000, the assessment roll shall show only $8 000 000 The receipts of the year then, without levying any district tax will be $10,000 plus $21 000 which is equal to $31 000 Now it is estimated that $2 000 will be required to pay teachers—a large estimate but possibly not too large Thus it appears that, after making all reasonable allowances for over estimates of receipts, the district will, in all probability have funds sufficient to pay its teachers, and a margin of $9,000 for incidental expenses This is almost an ample allowance for the probable demands of the year, but it might prove insufficient It is not economy to attempt to carry on the schools for less money than it will cost to make them efficient It may be, therefore and probably is, the safe plan to levy a small tax to meet possible contingencies Suppose, then, we have a District tax of 2 mills The result will be $16 000 in addition to the $31 000, which will make the aggregate receipts $50 000 This sum is vastly larger than it has ever cost to carry the schools through a year That it will cost more now than it cost five years ago, there can be no question That it ought to cost more in 1873 than in 1872, aside from the expenses of building, we do not believe But this levy of 2 mills will allow a margin of some thousands of dollars over last year's expenses, *including* the cost of building We cannot but conclude, therefore, that a tax of 1 mill would be sufficient, and that 2 mills at the outside, will be abundant

The "solid men of Boston" are engaged, just now, in an exhaustive discussion of the merits of base ball The boys want the use of the Common for a practice ground, and petition the Council accordingly, while sundry citizens, whose aching shins are exhibited in evidence, protest against the game as most dangerous both to players and to passers by One gentleman said that he had consulted with several eminent physicians and physiologists, all of whom agreed that such exercise was of no benefit Another Councilman, pointing with considerable pride to his own aldermanic corpulence, averred that in his youth he was in delicate health and by this exercise he had gained a robust constitution The game was pretty severely handled The representatives of the various ball clubs admitted, in the discussion, that the game was attended with considerable danger, but they thought the benefits resulting from play, were a fair offset to the dreaded "daisy cutters" It is quite probable that the anti-ballists will compel the boys to yield their claim on the Common.

In his address to the Cuban people, Prieltan, the new Captain General of Cuba, said that his mission is a difficult one, namely, to restore peace, so that they can "fully enjoy liberty as part of the original nation which is entirely free because it has become a Republic" To the volunteers of the Spanish army, he said "I appreciate your patriotism and loyalty and so advise and count on your active co operation I will always act as a loyal Spaniard and give you my confidence, consequently you must trust me United, our difficulties will decrease, and we will soon restore peace If the insurgents repent we will receive them with open arms as friends If they prefer to be enemies we will combat with them unceasingly"

The Leavenworth (Kansas) *Times*, of the 6th inst, says that all trustworthy accounts from the frontier, represent the Arapahoes and Cheyennes as making preparations for a campaign of determined fighting. The younger braves of the Cheyennes are restless and impatient to be led forth on the war-path Several old chiefs who have visited Washington, and who noted on the route the extent of the white population, have advised peace, and are trying to restrain their sons, but the impulsive young warriors will not listen to the song of the Quaker syren

Not the least of many lamentable results of the recent insurrections in Eastern Spain, is the destruction of the property of institutions of learning In almost every country, and at all times, colleges and churches have been exempt from the pillagings of mobs But we read that in the rage of a rebellious populace in Spain recently, library and cabinets of Physic and Chemistry belonging to the Seminary of Gerona were ransacked and destroyed

A Washington dispatch says that Secretary Delano remarked, the other day, that "should the Modocs escape from the Lava Bed, he did not believe they would form conditions with other bands for hostile purposes, as there are no unfriendly Indians in that neighborhood" Wonder if Mr D would jump at a chance to risk his scanty tresses on the truth of that proposition!

On Easter Sunday some Mohammedan fanatics conspired to massacre the Christians of Bosnia, in the Danubian principalities The plot was discovered by the authorities and a large body of troops was brought into requisition. This timely interposition of the government defeated the conspiracy and prevented a most horrible outrage.

The San Francisco *Chronicle* says "Mrs Kimball, the free lovist challenged H C Bunnett to a discussion of the subject of free love, either in public or in private Mr Bonnett accepted for a public wrangle. We think he made a mistake It is quite likely that the *Chronicle* is correct

The State Department at Washington has received notice from Vienna that the American department has been allotted six thousand square feet additional at the Exposition, and that articles from the United States, intended for exhibition will be received up to June 10th

The *Official Gazette* of Guatemala announces that the Government is prepared to receive bids from any responsible party native or foreign, for the construction of five lines of railroad through the Republic.

### The Eastern Press on the Modoc Massacre

Our Eastern exchanges of the 11th and 15th inst are pretty generally filled with comments on the treacherous murder of General Canby and Dr Thomas In all of them the speedy and summary punishment of the Modoc butchers is demanded In some the Peace Policy is severely criticised, while in others, it is still sustained We give the salient points in the editorials of the leading journals of New York city The *Herald* says

The Modoc business however one would think ought to suffice to convince the Indian that in a general treatment of the Indians a little less of the blandishments of civilization and a little more of the exemplary castigation of General Sheridan towards refractory bands of Sioux and Cheyennes would be a help to peace and safety to whites and Indians

Still on the general question what shall we do with our Indians? we have much yet to learn The reservation policy the great idea of General Grant we fear in the end will be a failure from immunities to themselves the Indians as the basis and is will still be an Indian and comparative useless to himself and his white neighbors

Those who advocate the peace policy have ever made the mistake of thinking that the straight haired Indian as a child of nature preserves all the guileless beauty of mind which characterizes children as we know them The savages who so cunningly planned the massacre of Friday last and so ruthlessly perpetrated it are as pretty specimens of infancy as a full grown old tiger Like him they cannot be tamed The bars of a cage may keep him from mischief, if you are content to feed him, but to let him out in the farm yard after whetting his teeth and slinging by its tail him is an experiment that may only end in death to the cattle With the Indian it will end in such brutal scenes as that in which General Canby and Dr Thomas met their deaths With the bad Indian we say, if you want a specimen keep him in a cage if you have no cage to hold him, kill him

The *Tribune* has little to say about the merits of the Peace Policy as advocated by the Philadelphia Commission, but it takes a decided stand against the course of the administration in this particular case It says

The Modoc war, which began in petty mutual wrongs and has dragged its course along in folly and vacillation ever since, is saved from being ridiculous by the horror of its latest scenes The massacre of Good Friday in the Lava Beds will preserve to all time the memory of this discreditable and ignoble quarrel

The frightful catastrophe is the natural and legitimate result of the conduct of the Government during the whole progress of this petty war There has been a show of force too small to accomplish anything, alternating with assurances of friendship which the Indians despised, and a promise of concessions which could not be made The chiefs have seen themselves treated like foreign princes, yet could not be insured against hanging if they surrendered

There will be an immediate outcry for reparation for the blood of Gen Canby He was a man universally esteemed and respected, a good soldier, a good citizen, a good man valuable and hard to be spared in every relation of life From the Belen Gate, where he won his first spurs, to that bleak mountain side where he died in his duty, there was no one hour of his life which was not useful and honorable The army will burn to avenge him, and there is among us enough of the Norse and the Hebrew tradition of the debt of shed blood, to induce a majority, perhaps, of peaceable citizens, at the thought of those honored and reverend heads torn and mangled by worse than brutish hands, to clamor for the extermination of the noxious race who did this murder But it does not behoove the Government to act in obedience to clamor Every step which has been taken by orders from Washington, since the first out break of this wretched quarrel, has been till taken The authorities—in this as in other Indian policy—have been obeyed in turn the dictates of two opposing influences, one, that of the philanthropists, who want the Indian Christianized, the other, that of the frontiersmen, who want them killed. To the one the savage is a noble but misguided creature who needs only kindness to make him perfect, to the other he is a deadly vermin that requires only extermination To the Government he is each, according to the humor of the hour. What we object to, and what the country would do well to protest against, is precisely this humor of the hour Let the Government, for once, make up their minds, and act in one direction or the other

The *Times* says

The whole experience of the Government with the Indians, which has just been so bitterly emphasized in the case of the Modocs, proves that empowering with savages to arms does no good The only effective remedy is to make them understand, by the most decisive measures, that the Government is a power with which they cannot trifle To dally with them is to make the whole frontier insecure, and to invite a repetition of such atrocities as that of Capt Jack

By the murder of Gen Canby a severe blow has been dealt to the peace policy which President Grant has pursued in dealing with the Indians, and generally with such success Public sentiment will instinctively demand the corrective influence of the musket, in the face of such ferocity, and from all along the frontier we may expect the cry that the peace policy is a failure

The introduction to this Modoc trouble was a rash and disastrous attack on the Indian strong hold, in which a number of lives were lost—most of them by shots from ambush Had General Canby lost his life in that way, no one of the voices that are now being raised for the abandonment of the peace policy would have regarded his death as an argument for the abandonment of force

The idea at the bottom of the President's Indian policy is peace if we can, war if we must It is a sound idea

The Boston *Advertiser* is "compelled to believe that Captain Jack himself has not been the greatest sinner in the Modoc war" It quotes Superintendent Odeneal as saying that 'nine tenths of the trouble with the Indians is brought about by meddlesome white men giving them improper advice and dealing illicitly with them' It thinks we should "go back of the misguided Indians' to a prominent lawyer of Yreka and a California State Judge While it believes that "Indian wars are generally the result of bad advice by white men, or the natural consequence of misconduct and depredations upon them or their territory by white frontiersmen," it admits that "this cruel massacre is an act of war that calls for retaliation"

The St Paul (Minn) *Press*, looking back upon the experience of Minnesota says

The hanging of thirty eight Sioux Indians at Mankato in 1863 who were conspicuous in the general and indiscriminate massacre of the white settlers in northern Minnesota the year before, caused great distress of mind to the sentimental philanthropists of the country, who held up their hands in holy horror at the tragic spectacle But this vigorous punishment of some of the ring leaders in that terrible butchery, has made the whole frontier of Minnesota since that time as safe from Indian molestation as the White House and if the whole three hundred condemned to death by Gen Sibley's court martial had paid the same penalty for their crimes probably no hostile Indians would have appeared in arms against the United States as far as the story spread, or as long as the memory of this awful punishment remained in the traditions of their tribes It is full time an end were put to this demoralizing and ignominious Quaker policy, as it is called Let friendly Indians be dealt with kindly honestly and justly But it is a crime against the majesty of the Republic, against law and against civilization to purchase an infamous peace with hostile savages Let every depredation upon Indians be speedily punished but let every Indian robber or murderer be made to understand that punishment follows swiftly or at any rate surely upon crime that deserts or foreign cannot hide the criminal nor mountains afford him any refuge, from outraged justice

The New York *Herald* at the close of an eloquent eulogy upon the lamented Canby, says "Meantime General Jeff C Davis, who has had some experience among the red skins of our extreme Northern Pacific coast takes the place of General Canby and this appointment will be approved by the country when it is known that the Indian policy of General Davis is the positive and decisive Indian policy of General Sheridan.

The New York *Herald* of the 10th inst, contains an account of a *Herald* reporter's interview with our fellow townsman, Col W W Chapman, on the Modoc question,

### Letter From Astoria

ASTORIA April 26 1873

Matters and things in and about the oldest settlement in the State of Oregon show unusual white signs of progress It will be remembered by those whose memories reach so far back that this town was founded in 1811 by the late John Jacob Astor whose pioneer ship the *Tonquin* commanded by one Capt Thorn turned two summersaults and a hand spring to get into the mouth of the river spilling out several of her crew and leaving her to the mercy of the merciless billows The channel was not known then and the attempt to climb in over the reef of rocks over Point Adams and over Sandy Island proved rather a hazardous experiment I have never had a moment's doubt that the vessel would have been wrecked and every soul on board lost had it not been predestined that Thorn was to be murdered by Indians and the *Tonquin* blown to kingdom come by the premature ignition of a villainous compound of charcoal, brimstone and saltpetre To this premeditation of the fate of the Captain and his ship quite a number of individuals who entered the river in the doomed craft but did not proceed with her on her further voyage owe their preservation from shipwreck And as for Thorn, if but a moiety of what was reported of him by the passengers who sailed with him from New York, is true in being overladen by a current of superheated brimstone was only a question of time at best and a few years more or less is from all consequence to a period beginning at, say the year of grace 1811 and extending to the last year of — eternity!

But I did not intend this historico theological essay I only wished to call attention to the fact that Astoria was not founded till 1811, at the very earliest, and that it is already quite a considerable place Badinage aside, this village is in fact as thrifty as any of its size in the country and does not claim to reach back to the days of Astor, except for the purpose of preserving the memory of that unfortunate adventure of the great trader It is the historic spot in Oregon, but it is only the town site, not the town that is so old and I believe from the best information I can obtain to regard to other towns this place feels the effects of the hard times rather less than most others

Through the courtesy of Col Baldwin Government Superintendent of building I was to-day shown through the new Custom House and Post Office building which has just been finished It is situated on a block in the heart of the town, two streets back from the water The block was sold by Judge Olney to the United States for $8 000, and was so low and marshy as to have required the moderate sum of nine thousand cubic yards of earth to fill it to the grade of the adjacent streets The building, which is of tough sandstone after the rustic style, with small windows and deep set casements, does not present the most pleasing appearance from the outside It suggests the chill and damp of the old castle prisons, that lend such frightful interest to those works of fiction which are adapted, peculiarly, to the period of life immediately succeeding the Measles period But inside, the building is the most handsomely arranged and elegantly furnished of any building for similar purposes on the coast On the ground floor, which is raised about five feet above the present surface of the lot, is the postoffice It is a large and commodious office, with suitable desks and having 104 look drawers and 570 ordinary delivery boxes The furniture is made of ash wood, with black walnut moulding for a finish, and is far superior to any other postoffice furniture in Oregon or California There is also a very handsome private office for the postmaster

On the floor above is the office of the Collector of Customs, consisting of a large room, fitted up with desks and drawers and pigeon holes innumerable—enough for at least five times the amount of business now done at this port—all of the same material as the furniture below, besides chairs of the most elegant pattern and of the best material. There is likewise a private office for the Collector, similarly furnished

There are also in the building offices for the Lighthouse Inspector and for the Collector of Internal Revenue

All the rooms have beautiful white marble mantels, which, as well as the furniture, were manufactured in Oregon The ash lumber of the furniture came from our own forests

From a narrow hall in the second story a stairway leads up to the top of the building, whence may be obtained one of the finest views afforded by any place about Astoria The broad river, five miles in width, lies before you, with the forest covered mountains of Washington Territory forming a wild and rugged background, and to the west you look through the open gate, under the guns of Cape Hancock, over the line of foam covered breakers that spans the mouth of the Achilles of rivers and out where the broad Pacific stretches away toward the land of spice—and rice

The entire cost of this building and furniture is $71 000, which is $2,000 less than the appropriation The rapidity with which it has been pushed to completion, as well as the excellent quality of the work and the economy exercised in its construction, entitle Col Baldwin to great credit

Mr Hare, the Collector is in his new quarters, but the postoffice remains yet at its old place

I don't know that Astoria is about to have a railway. Some say work will be commenced soon, while others think differently At all events there is a large amount of rail road iron here—about 2,000 tons—and Capt Hustler, who has it in charge, says he knows nothing of the purpose for which it was brought here He only knows he was directed to receive it, and has done so

There is some talk of improvement here in the way of buildings this summer Among the proposed new structures is the Catholic Church and school, upon which work has already commenced

All the soldiers have been sent away from Fort Stephens except a sergeant, a corporal and four men These with the surgeon and one civilian employe make up the entire force at present The number at Cape Hancock I am informed is a little larger

Mr S O L Potter, of the U S Engineer office at Portland, is here looking after the interests of Uncle Sam in relation to the proposed new lighthouse on Point Adams

Last night Mrs Dunlway delivered before a house full of ladies and gentlemen her lecture on Col Baker The lecture was well delivered and highly appreciated Mrs D has been holding a "protracted meeting" here during the week, and has addressed the Astorians upon divers interesting topics Her audiences have been large, for so small a town, and her addresses are mentioned with approbation very generally I am told that she is succeeding very satisfactorily in canvassing for her paper, the *New Northwest* which is announced to make its appearance again about the first of June

Among Portlanders down here I noticed yesterday Capt Geo Pease Wm Wadhams, U L Hicks D C Ireland and Wm E Molthrop Astorians express the opinion that the running season is commencing early this year

The Khivan difficulty is in a fair way to be settled From St Petersburg we learn that the reigning Khan has executed his chief counselor, and imprisoned his uncle and other influential Khivans who were enemies of Russia He has also released the Russians long held as prisoners in Khiva, and has sent them to meet the Russian army which is advancing from Orenburg This will probably put an end to the threatened invasion of the Khan's dominions by Russia

The New York *Express* says that Congressman James Brooks has returned from his two weeks visit to Norfolk unimproved in health His physicians have concluded to administer nourishment by injection every six hours It is believed that Mr Brooks will very shortly succumb to disease

Morals in the Sandwich Islands are said to be as loose as ever since the death of the last Kamehameha


## NEW TO-DAY.

### DON'T THROW AWAY

YOUR RAGS, OLD PAPER IRON OR JUNK, BUT but save all you have and take it to

LAWSON & SAILS,
SALMON ST, NEAR FRONT,
Who pay the high st prices

### Notice.

THE ANNUAL MEETING OF STOCKHOLDERS OF the

OREGON IRON COMPANY

for the election of Directors will be held at the principal office in Oregon on THURSDAY the 15th day of May 1873 at 12 o'clock A M

Attention is called to the following resolution of the Board of Directors of said Company adopted at a meeting of said Board held at the city of Portland on the 23d day of April 1873

Resolved That a meeting of the stockholders of this corporation be and hereby is called for the purpose of diminishing the capital stock and the number of the shares of the same of each individual and that such meeting be held at the time and place of and for May 1873 and the publication of this resolution for the period of not less than fifteen days prior to said 15th day of May is in pursuance of the daily papers of the city of Portland I shall have mailed a notice of such meeting to the Atlost P O SCHUYLER Secretary

Directors Portland Oregon April 26 1873 a28 td

### OREGON & CALIFORNIA R. R. CO.

DAILY TRAINS WILL RUN BETWEEN

PORTLAND AND ROSEBURG

As follows

| LEAVE | | ARRIVE | |
|---|---|---|---|
| Portland | 8 15 A M | Roseburg | 7 15 P M |
| Roseburg | 5 15 A M | Portland | 4 20 P M |

Freight Trains (with Passengers Cars attached) run daily (Sunday excepted) between

PORTLAND AND JUNCTION

as follows

| LEAVE | | ARRIVE | |
|---|---|---|---|
| Portland | 8 15 A M | Junction | 6 00 P M |
| Junction | 5 45 A M | Portland | 3 00 P M |

Close connections are made at ROSEBURG with the Stages of the Oregon and California Stage Company

Tickets for sale to all the principal points in Oregon California and the East at Company's Office Cor. F and Front sts, at the Ferry Landing, Portland.

Storage will be charged on all freight remaining in Warehouse over 24 hours

FREIGHT will not be received for shipment after 6 o'clock P M

H THIELSEN, Gen Supt.
J G HILDRETH, Asst. Supt
E P ROGERS,
Gen l Freight and Passenger Agent

### TRAINS ON THE OREGON CENTRAL RAILROAD

WILL ON AND AFTER MONDAY, APRIL 28, 1873, and until further notice, run as follows

| BOUND SOUTH. No 1 | | | BOUND NORTH No. 2 |
|---|---|---|---|
| Leave 7 30 A M | (cor Front & G sts | Portland | Arrive 2 35 P M. |
| " 8 16 " | | Beaverton | " 2 13 " |
| " 8 42 " | | Reedville | " 1 55 " |
| " 9 20 " | | Cornelius | " 1 25 " |
| " 9 45 " | | Gaston | 12 50 " |
| " 10 25 " | | N Yamhill | " 12 20 " |
| Arrive 11 00 " | | St Joseph | Leave 11 40 " |

J C HILDRETH, Sup't.

## $325

WILL BUY A MAGNIFICENT ROSEWOOD CASE UPRIGHT PIANO with the Patent Agraffe attachment time just all through tri strung Only in use a short as good as new and fully warranted. Call and see it, at

GRAY'S MUSIC STORE,
PORTLAND, OREGON.

FRANK HACHENEY E J W STEMME.

### Hacheney & Stemme
### THE OREGON SEED DEPOT!

COR. MAIN AND FIRST STS.

Our Fresh Stock
HAS ARRIVED,

The Greatest Variety in the State

CALL AND SELECT.

SEND FOR CATALOGUE.
ALSO A
FULL LINE OF GROCERIES!
FRESHEST DAIRY PRODUCE AND VEGETABLES

### Latest Spring Styles
AT
### MEUSSDORFFER'S.

Boys and Girls' Sailor Straw Hats,
Infants' Straw & Cassimere Hats.
Men's Silk Hats and Beaver Hats,
THE VIENNA HAT AND PLYMOUTH,
And the
HATS OF THE SEASON,
AT
a6 CORNER FRONT AND MORRISON dlm

GOLD, SILVER, VELVET, SATIN, AND OTHER
### WALL PAPER,
### Window Shades,

Etc, Etc.—for sale by

GEORGE L. STORY
45 Front Street.

### AUCTION!
### CREDIT SALE
OF
### BUILDING LUMBER

ON TUESDAY, APRIL 29th,
At 10 o'clock A M,
At the Lumber Yard on Front street between G and D, I will sell 100 000 feet of Building Lumber in lots to suit for terms of sale apply to

A MOLLER & CO
OSCAR KILBOURN, Auctioneer a22dtd

### AUCTION SALE
OF
### REAL ESTATE!

WILL BE SOLD AT THE COURT HOUSE ON
WEDNESDAY, APRIL 30th,
At 2 o'clock P M,

The south one half of Lots 4 and 5 in Block 9, in the city of Portland, with the FIVE DWELLINGS thereon Also the undivided one half of Lots 5 6 7 and 8 in Block 153, in Couch's Addition to the city of Portland

M SEE SELLER
Administrator of Estate of Jacob Levy deceased
a22dtd OSCAR KILBOURN Auctioneer

S A. SEYMOUR, BROKER,
NOTARY PUBLIC
49 STARK STREET 1 FLT FIRST AND SECOND

Real Estate Bought and Sold and Legal Papers Executed

DOUBLE and SINGLE BLOCKS and LOTS for sale in Couch's Addition Terms easy

### WOOL BAGS!
40x90
BEST QUALITY,

FOR SALE LESS THAN COST OF IMPORTATION by (a22d6t2) J. W COOK

## Amusements.

### ROLLER SKATING!
AT THE RINK
On Fourth, bet. Pine and A streets.

SKATING ON WEDNESDAY AND SATURDAY Evenings from 8 to 10 o'clock
Admission 25 cts
Use of Skates 25 cts

SKATING EVERY DAY (Sundays excepted) from 10 to 12 A M and 1 to 5 P M 25 cts
Admission including use of Skates

A BRASS BAND always in attendance at the evening sessions

J. H. BRENNER,
Professor of Music!

Will give private lessons on the PIANO, VIOLIN and ORGAN; also to classes

MUSIC FURNISHED FOR PARTIES

Orders left at Gray's Music Store Residence Fourth street between Columbia and Clay

### COMMISSION MERCHANTS.

R. C JANION Liverpool
JANION, RHODES & CO Victoria, B C

JANION & RHODES,
IMPORTERS AND COMMISSION MERCHANTS.
FRONT STREET, PORTLAND,
AGENTS FOR LLOYDS.

HENRY RHODES,
AGENT FOR BOARD OF MARINE UNDERWRITERS San Francisco

### SCHLOSS & SON,
### Commission, Storage and Produce BROKERS.
8 Front St., Central Block.
Storage on Reasonable Terms.

Mark all goods to our care, 8, diamond S, F

### Boots & Shoes.
### PACIFIC BOOT & SHOE STORE
S W. CORNER FIRST AND MORRISON STS.

### GEO. A. PEASE,
Successor to
PROTZMAN, GILLIHAN & CO.,

Just Received
AT
### HARRIS & BLUM'S
A full stock of
BLACK AND COLORED SILKS!
JAPANESE SILKS AND POPLINS,
Plain and Striped,
POPLIN ALPACAS in all shades;
IRISH POPLINS in all shades,
GRENADINES & BAREGES,
*MARSEILLES AND PIQUES,*
DRESS LINENS AND GRASS CLOTH,
Which we offer at EXTREMELY LOW RATES.

We invite special attention to our
LADIES & CHILDREN'S READY-MADE SUITS!
CASSIMERES and CLOTHS FOR BOYS' WEAR
A full assortment of
BROADCLOTHS, BEAVERS, DOESKINS and TAILORS' TRIMMINGS on hand
HARRIS & BLUM,
111 First street (opposite Occidental Hotel), Portland

### PORTLAND Library Association.
ROOMS,
CORNER OF STARK AND FIRST STREETS.
*OVER LADD & TILTON'S BANK.*
NEARLY 5,000 VOLUMES
AND
OVER 100 PAPERS AND PERIODICALS.

Membership Fee to All.
Monthly Dues $1 00—payable Quarterly

*DIRECTORS:*

WILLIAM S. LADD, ADDISON C GIBBS,
PHILIP C SCHUYLER, Jr. C B LEWIS,
MATTHEW P DEADY, M W PROHEIMER,
L H WAKEFIELD, H FAILING,
W. H BRACKETT, L BLUM

L. H. WAKEFIELD, President.
H. FAILING, Vice President.
P C. SCHUYLER Jr., Treasurer
M. W. PROHEIMER, Corresponding Secretary
HENRY A. OXER, Librarian and Rec. Sec.

### TO WOOL GROWERS.

THE UNDERSIGNED HAVE FOR SALE, JUST Just landed,

GILROY WOOL BAGS 40x90.

n21 HEWETT WILSON & CO

### THE MERCANTILE AGENCY
McKILLOP, GROSS & CO.
Pittock's Block, Portland, Or
Head Offices,
McKILLOP & SPRAGUE COMPANY, New York.

FOR PROTECTION OF TRADE AND COLLECTION of Debts Supplies information as to character, capital, antecedents and mercantile position of Bankers, Merchants etc, in the United States, Canada, etc.

Special attention given to collection of debts in any locality however small or distant

Their new FACILE READY REFERENCE, containing names, ratings of traders etc under a PRIVATE KEY (of CREDIT and CAPITAL now in press and will be SHORTLY ISSUED Terms of subscription can be ascertained at the Agency Secret printed sheet reports issued every day Non subscribers requested to call and observe our complete method

### THE GEM.

I HAVE THIS DAY TRANSFERRED MY ENTIRE interest in the above Saloon to Mr W A McCauley

C A BURGHARDT

Portland, April 21, 1873

Having purchased the stock and fixtures of the

GEM SALOON,

I will endeavor to give the patrons of the house that attention which has been given by my predecessor The

FINEST LIQUORS AND CIGARS
Always on hand
OYSTERS IN EVERY STYLE
n22 W A McCAULEY

HOME MANUFACTURED
### WAGON MATERIALS!
Consisting of
OAK & ASH TIMBER
SPOKES FELLOES AND NECK YOKES WHIFFLE TREES DOUBLE TREES AND BOLSTERS, TONGUES AND COUPLINGS,
Warranted 3 Years Seasoned
Or no sale—can be bought at
CORNER COLUMBIA AND FRONT STREET
I DEILSCHNEIDER & BRO Agents for Washington Territory Hardwood Lumbering M f'dtm

OTTO TREUER,
No. 1 North Front Street.

DEALER IN WINES AND LIQUORS AND MANufacturer of Syrups Cordials Bitters, etc, etc Sole agent for John Wieland's Philadelphia Brewery, San Francisco Beer by the Keg or Bottle Goods delivered to any part of the city a22dtf

BURTON & WILLIAMS,
ARCHITECTS & SUPERINTENDENT
ROOM No. 17,
DEKUM'S BUILDING.

## Ocean Steamers.

### FOR SAN FRANCISCO, DIRECT,
Carrying the U. S. Mail.

THE OREGON STEAMSHIP COMPANY'S STEAMship FRANCIS CONNER, Commander.
### ORIFLAMME
Will leave Portland Warehouse and Dock Company's Wharf at foot of F Street for the above port

FRIDAY, APRIL 25th, 1873,
At 6 o'clock P M

For Freight or Passage apply at the Office of the Company corner F and Front Streets
GEO W WEIDLER, Agent

### For Port Townsend, Seattle, Steilacoom, Olympia and Victoria.

THE OREGON STEAMSHIP COMPANY'S STEAM Propeller
### CALIFORNIA,
JOHN HAYES, Commander,
Will leave Portland Warehouse and Dock Company's Wharf, at foot of F Street for the above ports

SATURDAY, MAY 3d, 1873,
At 6 o'clock P M

Victoria Nanaimo and Sitka freight must be cleared before 12 o clock A M

For Freight or Passage apply at the Office of the Company, corner of F and Front Street
GEO W WEIDLER, Agent.

### NOTICE.
Office of Oregon Steamship Company,
PORTLAND, July 11 1872

FROM AND AFTER THIS DATE THE STEAMERS of the Oregon Steamship Company will carry no passengers from Astoria to Portland
GEO W WEIDLER, Agent,

SADDLERY.

### J. B. CONGLE,
73 Front Street.
### Saddlery-Hardware,
Saddles, Bridles,
WHIPS AND HARNESS
OF EVERY DESCRIPTION.

SOLE AGENT FOR GUTTA PERCHA AND RUBBER CARBOLIZED HOSE, which is for sale at San Francisco prices with freight added.

REPAIRING promptly attended to.

### WELCH & MORGAN.
Cor. Yamhill & Front Sts.,
Manufacturers and Importers of
SADDLES, HARNESS.
KEEBLE'S GENUINE
SANTA CRUZ HARNESS LEATHER.
ALSO
Hill's Concord Team, Stage and Buggy Harness.
We warrant all articles, which we sell at LOWEST RATES

### Watches and Jewelry.
### L. C. Henrichsen & Co.,
FASHIONABLE JEWELLERS!
109 First St.,
Offer a complete assortment of
Diamonds and Jewelry,
Gold and Silver Watches,
and SILVERWARE

### WALTHAM WATCHES
IN
Heavy Cases.

WE HAVE SENT GREAT NUMBERS OF THESE excellent Watches to our customers in the Pacific States, and all have given satisfaction We have for several years sold more American Watches than any other house in the country, either wholesale or retail, and the reason is that our prices are low and we only sell a good article Our plan is to send single Watches by Express to any place, no matter how remote, with the bill to collect on delivery, to let the purchaser open the package and examine the Watch, and be perfectly satisfied before paying the bill; and we offer, for any Watch that does not prove satisfactory, to

### Refund the Money

If you will write for our Descriptive Price List, we will mail it to you without expense, and from it you will see that you can buy a genuine Waltham Watch of us at the lowest possible New York prices, and without any risk whatever We send an many Watches to the Pacific States that we always have 4, 5, 6 and 8 oz cases on hand, so as to fill orders promptly When you write mention that you saw this notice in the Portland (Or) *Oregonian*, and if you want reference we can name persons in every county on the coast that have had Watches from us Do not let distance or your out-of the-way location deter you from writing for the Price List

Address
HOWARD & CO.,
NO. 222 FIFTH AVE, NEW YORK
m15d1dawlm (Formerly at 805 Broadway)

## Wants.

### Wanted,

A WOMAN TO COOK AND DO THE HOUSEWORK for a family of four A competent person will receive good wages and a comfortable home Address Box No 91 Vancouver, W T a22d3t

### BOOK AGENTS WANTED!
To sell the
"Rocky Mountain Saints."
By T B H. STENHOUSE,

Twenty five years a Mormon Elder, Missionary and Editor and Proprietor of the Salt Lake *Daily Telegraph*

THE ONLY FULL, RELIABLE AND COMPLETE History of the Mormons, with their faith and doings for fifty years, together with an account of the Great Mineral Wealth of the Territory of Utah, etc Large octavo, of nearly 800 pages and numerous elegant Engravings The Book contains many startling incidents never before made public. It is just the book for the people and will have an immense sale. For terms and territory apply to A. ROMAN & Co m8d1w3p 11 Montgomery St. San Francisco.

### GRAND REOPENING
AT
No 73 First street.
### CURRIER & CO.,
### TAILORS, CLOTHIERS & HATTERS,

HAVE RECEIVED, DIRECT FROM NEW YORK, an entire new stock CLOTHING of most fashionable make and finest quality, consisting of
DRESS SUITS,
FRENCH BEAVER SUITS,
SCOTCH CHEVIOT SUITS,
ENGLISH CASSIMERE SUITS
AMERICAN SUITS, ETC
A large assortment of
### GENT'S FURNISHING GOODS!
All the Latest Styles

Also, the LARGEST and BEST SELECTED stock of
### HATS and CAPS
In the State

Our stock has been purchased with cash thus enabling us to
SELL LOWER
Than any other house in Oregon
a12dlm3p CURRIER & CO., No 73 First st

### C. S. SILVER,
No. 136 First Street,

IS IN RECEIPT OF A GENERAL ASSORTMENT OF Merchandize, consisting in part of
BLACK AND COLORED ALPACCA,
EMBRESS CLOTH
PLAIN and TWILLED RED FLANNEL,
WHITE FLANNEL,
FAMILY BLANKETS RED COMFORTS
CLOTHING, BOOTS AND SHOES.
HATS and CAPS,
MEN'S and BOYS' CLOTHING and UNDERWEAR etc etc
All of which will be sold
### Cheap for Cash.
Please call and examine before purchasing elsewhere

## Auction and Commission.

### A. B. RICHARDSON
### AUCTIONEER
Corner of Front and Oak Sts.

AUCTION SALES OF REAL ESTATE, GROCERIES, CHANDELIER AND HOUSEHOLD FURNITURE

Sale Days—Wednesday and Saturday

aug26 A B RICHARDSON

At Private Sale
Large assortment of GROCERIES
LIBERAL ADVANCES MADE ON CONSIGNMENTS
To parties declining Home Entertainments will Purchase Second Hand Furniture.
A B RICHARDSON

Regular and Peremptory Sale
OF
### Real Estate, Groceries,
GENERAL MERCHANDISE
I will sell at my
WEDNESDAY, APRIL 30, 1873
At 10 o'clock, A M,
AT REAL ESTATE

Lots numbered Three (3) and Four (4) together with COMMON TABLE OF CONTENTS five rooms situated on Front Street between Salmon and Taylor streets The above described lots are well fenced, and abundance of water Title perfect Terms cash

DESIRABLE HOUSE AND LOT
Lot No 8 in Block No Carter's Addition to the city of Portland, situated on the corner of Fourteenth streets and Jefferson and a half COTTAGE

Lot No 7 in Block No with a comfortable store and dwelling house containing seven rooms Carter's Addition to the city of Portland, and a half cottage Title perfect

One large Assortment of GROCERIES Three Kegs Powder

25 bf bbls
100 bxs
25 bags

125 kegs
150 bbls
25 bx
25 bx

A B RICHARDSON

## Insurance.

### $1 OOM
### MUTUAL INSURANCE
OF SAN FRANCISCO
### FIRE AND MARINE
### Capital . . .
JOHN H. REDING
GEO H. HOWARD.
OSCAR R. STORY.
N B EDDY
H. H. BIGELOW

DIRECTORS

PORTLAND
ALBANY
DALLES
LEWISTON

Agent for

## Real Estate.

### Removal.
### D'LASHMUTT & CO.
HAVE REMOVED TO THEIR

### No. 92 First st
(Right opposite the Post Office)

WHERE THEY WILL OFFER Houses, Lots Money, and transact a general Financial and Collectors are requested to call and

## Risdon Iron and Locomotive Works
Cor. Second & Ash Sts.
POSTOFFICE BOX 1,018

GENERAL FOUNDERS MACHINISTS BOILER MAKERS

Special attention given to P W

Contracts Taken to F W
Quartz Mills Hoisting Works and (Carpenter work no Engine

The only Foundry on the Pacific Coast for CHILLED CAR WHEELS ARMATURES for Railroad or Mining Cars made of the best pig iron contact ton of the manufacture

HYDRAULIC AND WATER GAUGES OF EVERY SIZE OR PRESSURE Can be made if desired

This firm have made the largest Pumps in California, and can refer to them if necessary

feb7d3m3p JOSIAH MOORE Agent

Agency for the Sale of
W. W. HARDY'S
### PHOTOGRAPH ALBUMS
### FAMILY BIBLES
THE FINEST AND CHEAPEST EVER PUBLISHED
AT PUBLISHERS' PRICES
JOHN C. HODGE & CO.
Importers and Wholesale Booksellers
327, 329 and 331 Washington st
f17 SAN FRANCISCO

THE OLDEST AND THE BEST
DR. HUFELAND'S
CELEBRATED
### SWISS STOMACH BITTERS
The FIRST and Most Extensively Used ever introduced in the

These Bitters have been used with success for OVER TWENTY YEARS, and notwithstanding the many worthless imitations that are offered for public favor, the demand for them has increased

TAYLOR & BRO
AGENTS, 409 and 411 Clay street, San Francisco.
feb18d3m

F GOLDSMITH.
### GOLDSMITH & LOEWE
(Successors to FREIDLANDER & CO)
32 & 34 Front St., cor. F & Taylor sts.
Importers and Dealers in
### STOVES, METALS AND TINMEN'S STOCK
AGENTS FOR
TILTON & M'FARLANE'S
HOFFMAN'S
### Rosendale Cement
DIRECT FROM MANUFACTORY
Quality Guaranteed.

Good Cooperage
DOUBLE PAPER

FOR SALE ON FAVORABLE TERMS BY
SUTRO & CO
KITTLE & CO
Cor California and Front streets, San Francisco
a23d1m3p

### CHEAP YEAST POWDER
D. CALLAGHAN

HAS ENLARGED HIS YEAST POWDER WORKS and is now selling

Donnelly's Cal Premium Yeast Powder
At $16 per Gross
A large Stock of
DONNOLLY'S CREAM TARTAR and
DONNOLLY'S SODA
Is now offered to the

Auction and Commission.

A. B. RICHARDSON,
AUCTIONEER,
Corner of Front and Oak Streets.

AUCTION SALES
REAL ESTATE, GOODS &c GENERALLY
CHANDLER AND HORSES

Sale Days—Wednesday and Saturday

At Private Sale.
Large assortment of FANCY GOODS & Liquors
RETAIL STORE CORNER & Liquors
and Lots for sale
Purchase and sell Stocks on commission
A. B. RICHARDSON Auctioneer

Regular and Peremptory Sale

Real Estate, Groceries
GENERAL MERCHANDISE, ETC.

I will sell at my Auction Rooms on
WEDNESDAY, APRIL 30, 1873
AT 10 O'CLOCK A. M.
REAL ESTATE.
numbered Th
Lot will COMFORTABLE COTTAGE
on and
Lot
THE
Terms
ALSO
DESIRABLE HOMESTEAD PROPERTY
No 81 BURN
and
ALSO
No 7 in Block N
A comf
Title perfect Terms Cash
ALSO
One large AMERICAN HORSE
Three EXPRESS WAGONS
ALSO
HUNTER HALIBUT FISH
100 kegs C O D SOAP
50 kegs BRANS
ALSO
100 kegs ISLAND SUGAR
150 kegs C O D SOAP
25 boxes TOBACCO
50 boxes SANDINE
A. B RICHARDSON Auctioneer

Insurance.

HOME
MUTUAL INSURANCE COMPANY
OF SAN FRANCISCO.
FIRE AND MARINE INSURANCE
Capital .... $1,000,000
W H REDINGTON
H HOWARD
A. R. STORY
FUDDY
BIGELOW
DIRECTORS:
Oregon Branch.
LAND P Wasserman, O H Lewis, E
D Macleay Lloyd Brooks.
HAMILTON BOYD,
Agent for Oregon and Washington Territory

Real Estate

Removal.

LASHMUTT & OATMAN
HAVE REMOVED THEIR OFFICE
TO
No. 92 First Street,
(Right opposite the First National Bank)
WHERE THEY WILL CONTINUE TO BUY
Houses, Loan Money Buy and Sell Real Estate
transact a general Financial and TRUST Business
Debtors are requested to call often

RISDON
Iron and Locomotive Works
Cor. Beal & Howard
P. O. BOX 1,615 SAN FRANCISCO
GENERAL FOUNDERS, MACHINISTS, ENGINEERS
BOILER MAKERS
Special attention given to Hoisting Works
Contracts Taken to Build and Erect
Quartz Mills, Hoisting Works and Steamboats
(Carpenter work and Engines complete)
The only Foundry on the Pacific coast where the
CHILLED CAR WHEELS ARE MADE
for Mining Cars Wheels made of car metal
at ten of the usual car wheels
HYDRAULIC AND WATER-PIPE MADE TO STAND
FOR PRESSURE Contracts made to build any
required
Parties from have made the principle pipe delivered
Nevada, and can refer to them if required
27d3m3p JOSEPH MOORE Superintendent.

Agency for the Sale of
J. W. HARDING'S
PHOTOGRAPH ALBUMS
AND
FAMILY BIBLES
THE FINEST AND CHEAPEST IN THE WORLD
AT PUBLISHERS PRICES
JOHN C. HODGE & CO.,
Importers and Wholesale Stationers
337, 339 and 341 Sansome street,
SAN FRANCISCO

THE OLDEST AND THE BEST
DR. HUFFLAND'S
CELEBRATED
SWISS STOMACH BITTERS
The FIRST and Most Healthful Tonic
ever introduced in the United States
These Bitters have been in the San Francisco for OVER TWENTY YEARS and notwithstanding the many new candidates for public favor, the sales have constantly increased
TAYLOR & BENDEL
Agents, 409 and 411 Clay St., San Francisco
GOLDSMITH
GOLDSMITH & LOEWENBERG
(Successors to FREIDMAN & CO.)
34 Front St., O. S. N. Co.'s Line
Importers and Dealers in
STOVES. METALS
AND
TINMEN'S STOCK.
AGENTS FOR
TON & M'FARLAND'S SAFES
HOFFMAN'S
Rosendale Cement
DIRECT FROM MANUFACTORY
Quality Warranted
Good Cooperage,
DOUBLE PAPER,
FOR SALE ON REASONABLE TERMS BY
RITTER & CO.,
No. 9 Battery St., San Francisco
Or Call on their Agent on the Wharf
CHEAP YEAST POWDER!
D. CALLAGHAN
SOLE MANUFACTURER OF THE CELEBRATED
Donnelly's Cal Premium Yeast Powder
At $16 per Gross
DONNELLY'S CREAM CAKE AND PASTRY
DONNELLY'S SODA and BISCUIT
Wholesale Depot for the Trade at the DUCKO BAKERY
Families supplied with Bread daily by D CALLAGHAN
121 Front St. San Francisco


The Daily Oregonian.
MONDAY MORNING APRIL 28 1873


## CITY.

EDITORIAL IN THE CASE OF A A WILLIAMS — Yesterday morning the Oregonian published a letter to A A Williams from Joe Simmons, in which the latter gentleman was charged with having been guilty of an imposition upon several persons in this city and other places. The charge was made in a letter addressed to Mr Williams, and published in the Oregonian last Friday evening from the rooms where the sanguinary deed was committed, the Occidental House in this city. During the day the publication was made, a fearfully excited crowd, composed principally of persons who were known to be friends of Williams, gathered in front of the Oregonian office, and by appropriate language and gesture manifested their disapprobation of the course pursued by the editors of the paper. A temporary stairway was constructed, leading from the street to the second story of the building where the editorial rooms are located, and access to the latter was denied to all persons who were not known to be friends of Williams. The crowd remained in front of the building for about an hour, and then dispersed, the object of their visit not having been accomplished. During the time they were in front of the building, Joe Simmons was seen at the window of the room in which he was writing a farewell address to his friends. The latter was published in the Oregonian this morning, and also in full in the Bulletin

### GRAVE AND GAY

Case of kid napping—Young goat asleep

Is there any peculiarity in the way a shoe maker breathes his 'last?

The young lady whose feelings "were all worked up" has ordered a fresh supply

The strongest kind of a hint A young lady asking a gentleman to lend one of her rings will go on the little finger

A young man who was crossed in love attempted suicide recently by taking a dose of yeast powder He immediately rose above his trouble

"I say, Jack" shouted a driver, the other day, to his pal, "these cursed sheep won't move in this weather, lend us a bark of your dog, will you?"

"How is it now?" sounds" as in patent under the movement" cure, as the physician was vigorously pounding his chest "Oh that's nothing," said the doctor, wait till we get to the head"

An Irish advertisement If the gentleman who keeps a shoe store with a red head, will return the umbrella of a young lady with the ivory handle, he will hear something to her advantage

A gentleman travelling in Ireland said to a very importunate beggar "You have lost all your teeth" The beggar quietly answered, "An it's true I parted with 'em, when I'd nothing for 'em to do

An old minister, the other day asked a woman what could be done to induce her husband to attend church "I don't know, she said, "unless you were to put a pipe and a jug of whisky in the pew"

A contemporary philosophizes thus With out doubt, had Adam been an Englishman, his condition, with nothing to grumble at, and no "good old times" to look back upon, would have been the extreme of misery.

"Are you going to make a flower bed here Junkins?" asked a young lady of the garden er. "Yes, mum, them's the borders," answered the gardener. "Why, it'll quite spoil our croquet ground!" "Can't help it, mum, them's your pa's borders, he says an 'ow to hev it laid out for, orthe'wise, not for 'usbandry.

A young officers of the British House of Commons wore a tremendous pair of moustaches" on which one of the members said, "my dear fellow, now the war is over, why don't you put your moustaches on the peace establishment?" "Had you not better put your tongue on the civil list?" was the prompt and happy retort.

MAN AND WOMAN IN LOVE —"Every one must have noticed the great difference, as a general thing, between the conduct of the betrothed man and the young betrothed woman," says a cute observer of engagements among young people. "He, the braver and stronger of the two, is utterly confused and bashful, and seeks to make a secret of the fact. She, on the contrary, tries to parade it, is proud of it, assumes a certain air of proprietorship over him, and offers to her friends little delicate confidence as to how nice it is to be engaged, and how dreadfully jealous he is if she looks at anybody else The cause of this is just one thing—the man is in love, the girl is not I have studied human nature, have looked into the depth of hearts, I have made man and woman the study of my life, and I aver that the girl in love is rarer than a black rose. She simply has for her lover the same feeling that the young mother has for her babe. She has an anxious desire to see him for life, to make sure that he is comfortable, that he is in love with her, and rejoices in the knowledge. The idea of losing his love is madness to her, but of herself she does not understand it. A woman who is not selfish and greedy and mean, who dare not smile on those who can give her fine clothes and a grand establishment, overflows with the mother's feeling all for life. She expends it on her dolls in childhood, on her poodle or her kitten, or her canary afterward; and, when the time arrives, on her lover. Many a man would lose a great deal of his conceit and vanity if he knew just how the girl whom he supposed to be in love with him really felt. She also, would be surprised to hear that she was not in love at all, but only delighted to have some one in love with her."

A SHUDDERING HORROR.—The extraordinary man who could not shiver—the fairy storybooks have told us of him—may now feel his heart quiver, his shoulders shrink together, and over his whole being a shudder pass. Night before last Wm. Ross, a respected freight conductor on the Ohio and Mississippi Railroad, met death in its most frightful shape, met it, though innocent of any wrong to his fellow-men, in the way in which it must often be faced on the gallows, by felons, that is, in the prime of manhood, the vigor of intellect, and with life and hope still fresh in his heart. He saw annihilation sweeping down upon him, and struggled to avoid it, even as a poor wretch who knows the time set by his Maker has not come, frantically writhes in the iron meshes of a fearful law. Having occasion to change switch, Ross went to the rear of his train and signalled the engineer to back down fast! The locomotive driver obeyed, when, horror! the conductor found his foot caught in the "frog" switch He attempted with the desperation of despair to wrench it out—the irons held him all the faster. Brakemen seized him and tried to drag him free. Their efforts were in vain. The engine was reversed, and the brakes put down hard. In vain. In vain, also, were the victim's cry on God and man for help. Right out on the hands of his comrades the rear car struck him down, and the wheels finished, in one ghastly moment, the sickening tragedy. Yes, two minutes, into which were compressed the agony of years, one second of spouting blood and crushing bones, and Oblivion passed with the train, over another railroad murdered life.

A CYNIC'S DICTIONARY.—Water.—A clear fluid once used as a drink.

Honesty.—An excellent joke.

Tongue.—A little horse that is continually running away.

My Dear.—An expression used by man and wife at the commencement of a quarrel

Bargain.—A ludicrous transaction, in which each party thinks he has cheated the other.

Doctor.—A man who kills you to-day, to save you from dying to-morrow

Wealth.—The most respectable quality of men.

Esquire.—Everybody, yet nobody, equal to colonel.

Jury.—Twelve prisoners in a box, to try one or more at the bar

State's Evidence.—A wretch who is pardoned for being baser than his comrades.

Modesty.—A beautiful flower that flourishes in secret places.

Lawyer.—A learned gentleman who rescues your estate from your enemy and keeps it himself.

The Grave.—An ugly hole in the ground which lovers and poets wish they were in, but take uncommon means to keep out of

Money —The god of the country.

HOW THEY TRADE IN THE KENTUCKY MOUNTAINS.—At Point Creek, Jackson county, a trader had bought sheep of a resident Resident had one note to sell, when the following conversation ensued.

Trader—"I'll give you two dollars for that sheep."

Resident—"It's worth five dollars."

T.—"I aint worth two dollars"

R.—"It's worth five dollars."

T.—It aint

R. (drawing a large navy)—"What's that there sheep worth?"

T.—"Under the circumstances, I think it's worth nigh unto six dollars"

They traded forthwith —*Lebanon (Ky.) Standard*

But let me tell you this. If the time comes when you must lay down the fiddle and the bow, because your fingers are too stiff, and drop the foot-spills because your arms are too weak, and after dazzling a while with eye-glasses, come at last to the undisguised reality of spectacles, if the time come when that fire of life we have spoke of has burned so low, that wherein flames reverberated there is only the somber stains of regret, and where its coals glowed only the white ashes that cover the embers of the memory—don't let your heart grow cold, and you may cry cheerfulness and love with you into the teens of your second century, if you can last so long —*Holmes.*

### Indian Affairs—Public Meeting at La Grande

Pursuant to a call signed by many of our citizens, a public meeting was held in La Grande on Saturday, April 12 h, 1873, to take into consideration the aspect of Indian affairs

On motion, John Wilkinson was chosen Chairman and M P. Bull, Secretary

On motion, a committee of five, consisting of Gen John H Stevens, Hon J H Slater, Daniel Chaplin and E S McComas been committee appointed to draft a memorial to the Government, presenting the importance of speedily determining the threatened trouble with Joseph's band of Indians, the importance of retaining the Wallowa Valley and all northeastern Oregon in settlement, and also to urge upon the attention of the Government the danger of allowing Indians from the several reservations upon this coast to wander off from them.

E S McComas introduced the following resolution, which, on motion, was adopted:

*Resolved*, That the citizens of Union county hereby request His Excellency, Governor Grover, to forward to the Sheriff of this county at least two hundred stand of arms of the best pattern at his command, and a reasonable supply of ammunition, for the protection of Wallowa Valley

On motion of M P. Bull, the Secretary was authorized to furnish the Oregonian, *Herald* and *Bulletin* a copy each of the proceedings of this meeting for publication.

On motion, the meeting then adjourned

J R. WILKINSON, Chairman.

M. P. BULL, Secretary.

### FINANCE AND COMMERCE

#### Financial.

SATURDAY EVENING, April 26, 1873.

Gold in New York to-day, 117¼.

Portland Legal Tender rates, 86 buying; 87 selling

Gold bars are quotable at 900 fine

Wheat in Liverpool—Average California, 11s 6d@11s 7d, club 11s 10d@12

During the past ten days, according to dispatches, the money market in New York, has been quite steady The highest point reached was 10½ Since then, the premium has not ruled above 10, nor below 7. Our easy is beginning to flow back to New York in such quantities as to be beyond the control of the financiers It is likely that the Secretary has by this time commenced disbursing the May interest The amount to be paid is $16 000,000 gold, a good portion of which however, is on foreign account. The release of this sum, together with $5,000,000 to be sold during the month, are not without their influence on the market

One of the heavy financial men of New York who was recently interviewed by a commercial reporter, says "The whole business world is startled when the Bank of England advances its rate of interest half per cent per annum, or from 4 to 4½. And yet the rates for money in this country may advance from 7 per cent to 100 per cent per annum, and not by moves a hair and nothing is done by the Government. This is very discouraging to business men These speculators and usurers, who lock up millions of currency, paralyzing and jeopardizing every business interest in the country and the Government itself should be taught that they cannot play that game with safety. The Government has the power to do this, and it should promptly exercise it, in my opinion, in every emergency We cannot expect stability and prosperity so long as our affairs are managed as they have been since last fall, when the Government at just the wrong moment commenced to call in currency. It did not need the money, the call was most untimely and reckless, and the internal and other revenues of the Government have been millions less in consequence From that day to the present, the merchants of New York, as a whole, have made no money, and they will not until a different policy is pursued

The commercial news from Honolulu is not important The produce exports for the quarter ending March 31st, were valued at $341,700, a gain of $52 700 over the corresponding quarter in 1872 There was an increase in the exports of sugar, rice, coffee, fungus and guts The exports of sugar were 5,079,900 lbs, a gain of 1,"58 000 lbs as against the same quarter last year, rice and paddy, 314,800 lbs, a gain of 98,600 lbs, coffee, 42 000 lbs, a gain of 30 000 lbs, fungus, 93,200 lbs, a gain of 3,200 lbs; guts, 50 200 lbs, a gain of 37,600 lbs There was less sugar shipped to San Francisco and more to Oregon, British Columbia and Australia

#### The Gold Rise.

The New York *Bulletin* in its comments on the rise in the price of gold says:

The rise in the price of money occurred too late in the day to have any important effect on foreign exchange, the indications in the money market up to half past two o'clock having been in favor of lower rates for money There was to-day a large mercantile demand for exchange, the dry goods importers being conspicuous buyers As to the prospective demand of the next two or three weeks there is still a good deal of borrowed sterling to cover, and soon there will be a demand for remittances for May coupons collected for European account. On the other hand, there are favorable advices from Europe in regard to our securities, the demand for United States bonds being strong, and railroad bonds meeting with more favor Cor Vanderbilt's personal friends say what is equivalent to 105 in our currency has been bid for the entire $10 000,000 or $12 000 000 sterling 6 per cent gold loan of the N Y Central and Hudson, We also hear of other railroad negotiations about being consummated so that the supply of exchange for a month to come may be nullified to meet the demand without a further important advance in rates The bankers, however, look for a higher market as soon as money becomes settled The rates for money up to 3:30 o'clock did not rise above 7, for two days in one and the greater part of the business was at 7 P. M. In the afternoon a number of brokers were subpœnaed to appear before the grand jury, in session at 11 o'clock which intimidated lenders, who withdrew their funds from use and it became a question of supply rather than rates The high rates for interest was bid before the close, but no loans as far as we could ascertain were made at that rate Naturally money ought to be easier, as every train brings in specie from the interior, but what with the usury law and the speculative money lenders it is difficult to say exactly when the market will return to its normal condition The prospect early in the day that the market would be easier, stimulated the inquiry for mercantile paper, which is held at 10@12 per cent for the best names.

#### Boot and Shoe Trade

The general condition of this branch of trade in our city during the past week has been far from satisfactory The advent of better weather has induced a more active movement from the Stats as hourly and local buying is, but distant merchants either fail to from visiting the market entirely, or buy very sparingly when here Most of the transactions are in the nature of orders for small lots of goods to answer immediate requirements. Meanwhile, the spring is fast passing away, and dealers have not laid in their usual supplies. The difficulty experienced in collecting bills, and the stringency of the money market, are not favorable to business. We are now inclined to the opinion that we shall drift into the summer with very little accomplished considering what might have taken place had events not worked so badly during several months past

#### Miscellaneous.

The British bark Takatta, from Hong Kong, reached San Francisco on the 20th inst with 1,003,000 lbs rice She was 72 days making the trip

The San Francisco *Call* of the 22d says "The latest advice from New York is a better feeling in the Wool market The auction sales on Wednesday and Thursday were well attended and prices were quite satisfactory to sellers Several lots of California brought 14@16c The mining prospects are favorable and the goods trade is improving, better pick s are expected The private sales for the week comprise 450 000 lbs of California at 28@32c for Fancy, Eastern and full 22@25 for spring, and 17c for unwashed full The receipts have been light, and a fair trade is progressing A number of buyers have arrived from the East, in fact taking a survey of the field, preparatory to entering the market"

#### Home Produce Market

The day has witnessed but little movement in this line A number of wagon loads of produce from the adjacent farms were in town and in no case could learn that the owners found it difficult to dispose of their potatoes, roots, eggs, etc., at the quoted rates This is not surprising as the articles named have been gradually growing weaker for several days In spite the disposition of holders is decidedly against selling, but we are not at all sure of the advisability of this course, as the same causes which brought us at the present decline are likely to operate for some time

In other articles of farm produce the last quotations given by us are pretty firmly maintained

#### Markets

[BY TELEGRAPH.]

SAN FRANCISCO, April 25 —Flour—Quiet Local demand for extra $5 @5 75

Wheat—Lot of 100 tons shipping reported at $1 82½ shipping, or $1 70 to 1 85 milling, $1 85@1 90

Barley—Demand very quiet at $1 15@1 25 for feed, $1 30@1 40 for brewing

Hay—35 tons good wheat $21, common kinds, $10@16; oat at $10@20

Potatoes—700 sks Humboldt $1at 20, Petaluma and Rohlys, $1

Dairy Products—Fresh roll in tier 25@30c, pickled roll and fresh pound, very little has yet arrived firkin, 26@ 27½c Eggs 26@27½c

SAN FRANCISCO, April 25 —Flour—Market very quiet at $5 @5 75 for jobbing lots of extra

Wheat—3,400 sacks of good shipping, free storage to July 1st, $1 85, 600 sacks common $1 75; choice milling $1 87½@1 90.

#### Shipping Intelligence

The Oregon Steamship Company have made a further reduction in their rates of freight on the Willamette river, making a marked difference in favor of producers

The steamship Ajax left San Francisco for this port this morning at the usual hour. She will be due Tuesday next

The schooner Oregonian is loading lumber at Oak Point the barkentine Fanc A. Falkinburg, at St. Helens, and the Welsford is loading with stave bolts at a point about midway between Oak Point and Astoria

The barkentine Fanc A. Falkinburg, which arrived at Honolulu from this port March 23d is now about due on her return trip

[BY TELEGRAPH.]

SAN FRANCISCO, April 26 —Sailed—Ajax, for Portland; Diedlander and Johnie Foster Liverpool; Sparrow, Umpqua, Lovet Peacock, Port Townsend

#### General Merchandise.

AGRICULTURAL IMPLEMENTS—Mowers Buckeye, new model, $130, Buckeye No 2, $140, Buckeye, No 1 $150 Reapers Buckeye Self Raker, $200; Hand Raker, $225; Buckeye Dropper $225, Hoosiers Haines' Improved Reaper, in foot cut, $235, 14 foot cut, $255 Threshers Vibrator Thresher, 8-horse mounted power, complete, $575, 10 horse mounted power, complete $625, Beeapstakes, 8 foot to $325 with or without mounted power. Wagons Mitchell Wagon, with patent or square bounds and roller brake, 146 to $165, seats $5 extra

BAGS AND BAGGING—Quotable for standard size, 19@20c as per quality and quantity, Flour Sacks, 11½@ 12½c per yard, Leaflet.

BOOTS AND SHOES—Portland made French calf p d s, and t a boots, $12@76, Portland made kip boots, $6, J K & Co, B B B extra french calf p d s t s boots, $12 @15, J K & Co Standard's, wedding edge boots, $14, gents' B calf Prince Albert's face stitch boots, $10, gent's B calf Prince Edward's face stitch boots, $10, gent's cable sewed Oxford Ties, $20, gent's goat foxed g'oss top Congress shoes, $14; men's Rand's adjustable heel bals, $10, men's buckle plow shoes, full stock, $27 Inferior grades at much lower quotations Boys' Prince Albert's face stitch boots, $25 50; boys' Prince Edward's face stitch boots, $24, boys' wax plow shoes, $19 50, youths' cable sewed Oxford ties, $18, ladies' B F kid foxed bals, $20 50@24, ladies' J K & Co, kid foxed bals, $17@20, in ties' J K & Co plain lasting bals, $24@30, ladies' Portland made calf bals, $24@ 27; ladies' buff pegged bals, $16 50 Misses and children's proportionately less

BUILDING MATERIAL—Local demand dull at prices ranging, for rough lumber, $12@14 dressed $22 @30, flooring, $24@28, lath, $3 per M; shingles, $2 50, Eastern hardwood, 17@20c per foot

BROOMS—Common, $3@3 75 Broom corn, $4@6

CANNED GOODS—Oysters $3 50@4, Jams and Jellies $4 50; Los Angeles Honey, $4 50; Strawberries, $4 50; Raspberries, $4 75; Blackberries $4 00; Pine Apple, $3 50, Green Gages, $3 75@4; Peaches, $4 2@$4 50; Pie Fruit, $2@$3 50 Green Peas, $3 50, Green Beans, $3 50; Lobsters, $3 50@3 75, Clams, $4, Green Corn, $3@3 25, Tomatoes, $3 25.

CANDLES—We quote market firm at 17@22c, full weight, light weight 16c.

CEMENTS, &c—New Jersey, $6, Asiatic, $4 50; Calcine Plaster, $5, Land Plaster, $2 50; Santa Cruz Lime, $2 75, San Juan Lime, $2 75

COFFEE—Market well sustained at the following jobbing prices Costa Rica 20½@22; Guatemala, 20½@22; Rio and Manila, 20½@21c; Java, 26@27c J F Jones & Co's Ground Java, 27½c, Charree, 26c; Phœnix Premium, 26@22c.

DRUGS—Quotable in jobbing lots for alum, 5½c, 6c; Borax, 9 @37. Blue Vitriol, 12½@13c; Potash Grants, 19c cash, 2 @2 25, alum, 5½@6, Saltpetre, 14@ 16c; Rochelle Salts, 37½@40c; Sulphur, 4½@5c

DRY GOODS—Standard drills, 15½@16 cts' seconds, 15c; Sheeting 8 light, 11½c, medium, 12½c; 4 4 colored 14@ 15½c; bunch lining, 9½c, bleached shooting 7c, 9@10½c, do, 7c, 8@9c, 4 4 do, 11½@12c; cotton checks, 16@18c; linen checks 13@26c, cottonades, 16@18c Cottonades, bleached, 16@ , do, brown, 12½@18c Cottonades, light, 22@26c; 5 uneyy, 26@45c Denims, 15@20c Hickory stripes, 15@20c, Standard prints, 11c, seconds, do, 9c Denims, 15@20c Linseys 20@25c Ticks 9@ 14½@30c; do 4 4 .0@35c. Beaverdock 21c Table linen, damask, brown, 25@35c; damask bleached, 50@51. Diaper linen, 30@37½c Sacks, seamless, 36@40c Alpaca, black, 25@35c Waterproof, $1 10@1 25 Crash 10@16c. Hungarian Domestic, 16@20c, Scotch, 22@30c Lawns 10@1 Percales 20@3

FRUITS (dried) AND PRESERVES—Apples, 5½@6c, peeled, 7@7½c, Peaches, 12½@13c; Humpstan Prunes, 14c, Plums, prunes, 13@20c; Raisins, new crop, in box, $4 50; bf do, $5 50; quarter bf, eighth box, $1, Zante Currants, 13c; Oregon do 10@12c Citron, 60@60c.

FISH — Cod, Pacific, 10c, Eastern, 11c; Mackerel, No 1, ½ bf bbl, $14 75, do No 2 $13 00; do kits, No 1, $1 60; do No 2, $1 75; Salmon pickled, extra brands, bf bbl, $4 50@5, bbl, $7 50@8 common brands, bf bbls $4 00@4 25; bbls, $6 50@7 00 Canned spiced, fresh, 2-lb cans, $3 00 per doz; 1 lb, $2 25 Sardines, qrs, $3, kits $4 50 to 4 75

METALS—Market for jobbing lots for Iron—Scotch and English pig reported in San Francisco, $65; refined bar, 9 lb, 6½c; Sheet 14 to 20, 9½c, do 24 to 27, 10c. Copper—Sheathing, ½ lb, 42c, do Yellow, 40c, do bronzed tinned, 63c; do old, 36c. Tin plates—Plates charcoal, 1X per box, $19 50; do 10 char, $17 50; Roofing Plates, IC, Banca Tin slabs ½ lb, 62½c Steel—English cast steel 9 lb Lead—Pig 6½ lb, 9a 10c, Bar ot 15c, Pipe 12, Bar 12@12½c Zinc—Sheets ½ lb 14c Babbitt metal, 30@40 Quicksilver, 95c Pressed wares has advanced 25@50 lb

NUTS—Almonds, 22@30c; Brazil, 20c; Filberts, 20c; Hickory, 20c; Peanut, 10c, Pecan, 25c; Walnuts, 16c.

NAILS—Quotable 10 to 60d per keg, $6 75, 8d 25c per keg advance, 6d, 50c per keg advance; 4d and 5d, 75c per keg advance; cut spikes, 50c per keg advance on the list of 10d, fence, 25c per keg advance on same size of common nails; finishing and brads, 50c per keg advance on same size of common nails, box nails 50c per keg advance on same size common nails

OILS—We quote our market in jobbing lots for Devoe's, 55c; Brower's, 50@60c; Standard, 50c; Crystaline (5 gal cans), 50c; Crystaline (2-gal cans) 55c; Gurlight, 60@62½c, China Nut, 87½@97½; Lard, in casks, extra, $1 25, No 1 $1 10; in barrels, extra, $1 10; No 1,$1, Castor, $1 45@1 60; Machine, 35c@$1 15, Linseed, $1 15@1 20 for Baker

PAINTS—We quote market in jobbing lots for Averill's chemical per gal, $2 75, Atlantic, 13½@14, Marbelt, 11 @12; North River, 11, Greenback, 10½, French zinc white, 16, Bowe's zinc white, 12, Ironblack, Eddy's 50 @60, Germantown, 4@5@, ordinary, 2½@3, Venetian red, 6@8, Havre Ochre, 5@7; red lead, 12½@13; Litharge, 13@14, fire proof, 6@8 cents.

RICE—China, 7½@8c; Patna, 8c; Island 10c, Carolina, 12½

ROPE—Market firm at 20c ½ lb in jobbing lots.

SALT—Ground Rock, $18 ½ ton; Carmen Island, $22 @24, Liverpool coarse, $25, fine, $30@35 60.

STARCH—The agents' rates, with the usual discount off in the trade are for Pearl, 9½c pure, 12-lb boxes 10½c, 6-lb papers, 11c; Gloss, 6-lb boxes, 12½c 1-lb papers, 13c corn, 7 lb papers, 12c.

SYRUP—A fair demand exists at prices ranging from, in kegs, 70@72½c, bf bbls, 80@82½c, bbls, 92½@93c. Bakbitt's, Barton's, 85@90c; Donnelly's, 85@92c; Babbitt's, 10@10½c

SPICES—Pepper and Allspice, in grain 25c; Cinnamon 45@60, Cloves, 35@36c; Nutmeg, $1 20@1 25 Spices in glass Pepper Ginger and Allspice, $1 50 ½ doz, Cinnamon, $2, Mustard $1 75

SUGARS—The market to-day is weak for Island at 8@ 10¼c, Yellow and Golden C. in bbls 11@ 11½c; in bf bbls ¼c higher. Crushed, 13½@13¾c; in bbls, bf bbls 13½@13¾c Powdered, 13¾@13¾c

SOAP—Quotable firm for B. Irving, & Co's in jobbing lots at 7@7½c

TEAS—Stocks on hand good, with demand dull at the following ranges young hyson, 90c@$1 30 per lb. black, 50@65c per lb Japan, in papers, 60@62c per lb, in original box, 65c to 85c

TURPENTINE—Quotable at $1 15@1 20 ½ gal

OREGON WOOLEN GOODS—We quote agents' rates as follows (the first figure per bale, last for less) For Blankets (Family) A $10 B, $11 50 C, $13 50, E, $16 25, F, $8 50, G, $9 50, other descriptions 4 pt Grey, $8 odds 35; 3 pt $7 00@7 25, 2 pt Scarlet border Grey, $5 00@5 75 4 pt 4 4 scarlet, $11@11 25; 3 pt $8 00@8 75; 4 pt scarlet, $12 50 @13 75, 3 pt $9 50@9 75, 4 pt Green, $10 50@10 75 3 pt $8@8 25, 4 pt Blue $10 50@10 75, 3 pt, $8@8 25, No 2 Indian, $9@9 25 Flannel Clothing for 10 dozen first figures for regular and last for extra sized) Grey Overshirts $21 ½ dozen Grey Undrclothings $19; White Underclothing, $21@23, Scarlet Undercloth'ing $23@25, Fancy Cassimere Overshirts, extra size, $33@ 36 ½ do, Fancy Check Overshirts, $25 00 Flannels, per yard, blue mixed twilled, 50@60c; Scarlet, 55@56c; White, 50@60 Fancy Plaid 57½@60; plain colored 45@50; plain checked, 50c Honey Comb, per yard plain, $2 25, fancy, $2 25 Cloths, per yard Hard Times, $1@ 1 12½; Cashmeres $1 25@1 75 Doeskin, $1 25@2 Tweed, $1 00@1 05; Yarns, $1 37½@1 75

YEAST POWDERS—Preston & Merrill, $2@$2 50; Rumford's, $2 50@25; Jones $2 50@24; Donnelly's, $2 50@24.

### River Steamers.

## OREGON STEAM NAVIGATION CO'S NOTICE!

BOATS OF THE COMPANY WILL leave Portland as follows:

FOR DALLES—Daily (Sundays excepted) at 5 o'clock A M.

FOR WALLULA—Monday and Friday at 6 A M

FOR KALAMA—Daily (Sundays excepted) at 4 o'clock P M

FOR MONTICELLO, WESTPORT and CATHLAMET—Tuesday, Thursday and Saturday, at 6 A M

FOR ASTORIA—Monday, Wednesday and Friday at 6 o'clock A. M

J G AINSWORTH, President

## W. R. T. CO'S STEAMER GOV. GROVER!

WILL LEAVE FLANDER'S WHARF EVERY

Monday and Thursday Morning At 6 o'clock,

FOR CORVALLIS AND INTERMEDIATE LANDINGS

Freight and Passage at REDUCED RATES No wait ing or breakage B GOLDSMITH Pres't

## OREGON STEAMSHIP COMPANY'S STEAMBOATS.

NOTICE. FROM AND AFTER THURSDAY March 6th, the steamers

B. N. COOKE

WILL LEAVE OREGON CITY as follows On Monday, Wednesday and Friday at 7:30 A M and on Tuesday, Thursday and Saturday at 10 A M —connecting with steamer DAYTON through to Portland. Returning, will LEAVE

**Portland for Oregon City at 4 P. M.**

Passengers for LAFAYETTE and all intermediate places will take CARS at 7:45 A M, connecting at Oswegowith steamer Dayton, on Monday, Wednesday and Friday of each week

THROUGH TICKETS sold at the office of the O. & C. R. R Co at REDUCED RATES

All Freight by this line delivered to consignees FREE OF DRAYAGE

Freight received until 5 P M

J D BILES, Agent

**For Lewis River, St. Helens and Monticello**

THE STEAMER MARIA WILKINS WILL leave the Ainsworth Exchange Wharf, for the above places, three times a week

MONDAY, WEDNESDAY and FRIDAY, At 7 o'clock A M

Freight to Monticello, $1 50 per ton. Apply to the Captain or on board a16tf

### Railroads.

## THE CHICAGO, ROCK ISLAND AND PACIFIC RAILROAD.

The Great Central Iowa Short Line

OVERLAND ROUTE,

With its Connections East and West, is the

Shortest, Quickest and Best Route

BETWEEN THE

Pacific and Atlantic,

VIA

Des Moines, Rock Island and Chicago,

THE ONLY ROUTE CARRYING THE THROUGH OVERLAND LETTER MAILS making close and reliable connections at OMAHA with trains arriving from the West by

THE CENTRAL AND UNION PACIFIC RAILROADS, AND AT CHICAGO

With all EAST EXPRESS TRAINS East, North & South.

The most Elegantly Furnished PARLOR SLEEPING CARS ever used on any Railroad are now built, owned, and run by this Co. between Omaha and Chicago.

Through Tickets to all points East can be obtained at OREGON & CALIFORNIA R R OFFICE, Portland, Oregon,

And at O P. R R offices in San Francisco and Sacramento,

Be Sure You Get Tickets Read via Rock Island.

A. M. SMITH, General Passenger Agent, Chicago.

HUGH RIDDLE, Gen'l Sup't, Chicago

WM. R STEELE Passenger Agent, San Francisco

### STAGE LINES.

## COLUMBIA RIVER & PUGET SOUND MAIL LINE.

GEORGE COGGAN, Proprietor.

THE ONLY REGULAR LINE RUNNING BY ARrangement, and in connection with the PUGET SOUND STEAM NAVIGATION CO, N P R R CO and O S N CO between Portland points, Victoria and Portland THIS CHEAP AND SURE LINE selling THROUGH tickets to over three several lines, and carrying passengers on their tickets

Passengers, by purchasing THROUGH TICKETS save money and trouble, and secure the best conveyances, by the only line by which connections are certain. The small reduction made by no united competition stage line cannot benefit THROUGH PASSENGERS, as the local fare over the N P R R and other lines exceed the reduction made by the opposition.

The only tickets ran be obtained in Portland at O S N Co's office, Olympia, at COGGAN'S STAGE office, and on board the P S S N Co steamers

OUR AGENTS on trains will take charge of baggage and freight for Stages, in waiting at Tenino

Baggage, Carriages and other private conveyances can be secured by telegraphing to the Agent at the Stage Office at Olympia N PIERCE, Agent

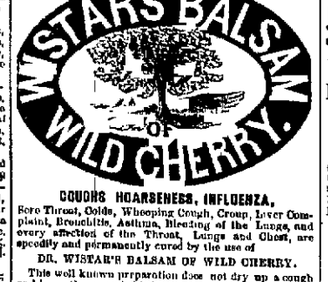


COUGHS HOARSENESS, INFLUENZA,

Sore Throat, Colds, Whooping Cough, Croup, Liver Complaint, Bronchitis, Asthma, Bleeding of the Lungs, and every affection of the Throat, Lungs and Chest, are speedily and permanently cured by the use of

DR. WISTAR'S BALSAM OF WILD CHERRY.

This well known preparation does not dry up a cough and leave the cause behind, as is the case with most medicines, but it loosens and cleanses the lungs and allays irritation, thus removing the cause of the complaint.

**Consumption Can be Cured**

by a timely resort to this standard remedy, as is proved by hundreds of testimonials received by the proprietors. None genuine unless signed I BUTTS, SETH W FOWLE & SONS, Proprietors, Boston. Sold by ENGLISTON, HOSTETTER & CO, San Francisco, and by dealers generally. a23d1wnaw

MONEY CANNOT BUY IT! FOR SIGHT IS PRICELESS!

THE DIAMOND SPECTACLES WILL PRESERVE IT.

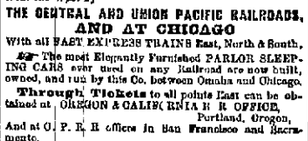


IF YOU VALUE YOUR EYESIGHT USE THESE

PERFECT LENSES,

GROUND FROM MINUTE CRYSTAL PEBBLES set in fitted together, and devised by the name "Diamond" on account of their HARDNESS and BRILLIANCY. They will last many years without change, and are warranted superior to all Spectacles ever Manufactured by the

SPENCER OPTICAL MANUFACTURING CO., NEW YORK

Caution—None Genuine unless stamped with our trade mark. Sold by responsible Agents throughout the Union

B. I. STONE, Jeweler and Optician, Is Sole Agent for Portland Oregon, from whom they can only be obtained No Peddlers employed a27tsdawsowly

### Notice in Bankruptcy.

IN THE DISTRICT COURT OF THE UNITED STATES for the District of Oregon In the matter of E S McComas and J T McComas, bankrupts United States of America, District of Oregon, ss—A warrant in bankruptcy has been issued by said Court against the estate of E S and J T McComas, of the county of Union and State of Oregon, in said District, who have been duly adjudged bankrupts upon petition of their creditors and the payment of any debts and the delivery of any property belonging to said bankrupts to them or to their use, and the transfer of any property by them, are forbidden by law A meeting of the creditors of said bankrupts to prove their debts and choose one or more Assignees of the estate will be held at a Court of Bankruptcy, to be holden at Portland in said District on the 20th day of May, A D 1873, at 1 o'clock P M, at the office of Jos J Henderson, Esq, Register in Bankruptcy of said District

THOMAS G YOUNG, U S Marshal as Messenger

## Removal.

M. OSVOLD CUSTOM BOOT AND SHOEMAKER, has removed from his old stand on Alder street to

**First Street, between Oak and Pine.**

Where he will be happy to see all his old customers and as many new ones as will favor him with a call. The very best of Leather used and a fit warranted ml27dim

### Hotels and Restaurants.

O B COOK W. H ANDRUS

## OCCIDENTAL HOTEL,

(Kept on the European Plan,)

Cor First and Morrison Sts.,

PORTLAND, OREGON.

COOK & ANDRUS Proprietors.

## St. Charles Hotel,

COR. FRONT AND MORRISON STS.,

PORTLAND, OREGON

J. H. SPRINGER, Prop'r.

THE ONLY FIRST-CLASS HOUSE IN THE CITY—built of brick and with all the latest improvements FREE COACH to and from the house

## METROPOLIS HOTEL,

CORNER FRONT AND SALMON STREETS

D. D. BUNNELL, PROP'R.

Finine-Room conducted by J. T BLISS & SON. Hour 1, $5 00 Board and Room, $6 50 and upwards.

BEST HOUSE IN THE CITY. OPEN ALL NIGHT. FREE COACH TO AND FROM THE HOUSE

## NOW OPEN!

THE

## INTERNATIONAL HOTEL!

Under the proprietorship of

M. RUDOLPH,

WHO WILL RECEIVE CUSTOMERS AT THE following rates

MEALS 25c.
LODGING 25c.
BOARD, PER WEEK $4 50.

FREE COACH to and from the house.

## THOMPSON'S TWO-BIT HOUSE!

FRONT ST., BET MAIN AND MADISON.

NO DECEPTION THERE.

IF YOU MUCK A-MUCK AND HERE'S YOUR BILL OF FARE

EITHER KINDS OF MEAT FOR DINNER; ALSO for Breakfast and Supper Ham and Eggs every other day and Fresh Fish, Hot Rolls and Cake in abundance. Hurry up, and none of your sneering at CHEAP BOARDING HOUSES. Now's the time to get the wrinkles taken out of your stomach, after the hard winter. Board and Lodging, $5 00 | Board $4 00

I am ready for the BONE and SINEW of the country ☞Persons in want of HELP please call.

## TACOMA HOUSE,

Olympia, W. T.,

THOMAS JACKSON, Proprietor.

THE LARGEST AND OLDEST ESTABLISHED house in the city

EVERY ACCOMMODATION FOR GUESTS.

Be sure to call when in the city. a17

## Chemeketa Hotel,

SALEM,

WESTLEY GRAVES ..... Proprietor.

THE BEST AND CHEAPEST HOTEL IN OREGON. Free Coach to the house

## LOVE'S HOTEL.

LEWIS LOVE, Prop'r,

First street, between Main and Madison.

THIS HOTEL HAS BEEN REMODELED AND Refitted throughout with New Furniture Table is supplied with the best Charges liberal.

### Markets.

## SPAULDING BROS., Stalls 1 and 2, CENTRAL MARKET,

Keep constantly on hand

The Choicest Meats.

SEND IN YOUR ORDERS.

CHRIS. SOLOTH

INVITES HIS OLD PATRONS AND THE PUBLIC generally to call at his

## NEW BUTCHER SHOP,

Washington St., one door east of Third

JOHNSON & SPAULDING, STALLS 37 AND 38,

## Central Market,

DEALERS IN ALL KINDS OF

Fresh Meats,

AND PACKERS OF BEEF AND PORK HIGHEST Price paid for all kinds of Fat Stock.

## Portland Market.

E. H. CARLING,

SECOND STREET, COR. MORRISON, KEEPS CONSTANTLY ON hand the best of all kinds of MEATS. All orders delivered in any part of the City Free of Charge Also, POCKER BEEF, VEAL and MUTTON.

## Depot of Army Clothing and Equipage,

PHILADELPHIA, PA, APRIL 2, 1873.

SEALED PROPOSALS," IN DUPLICATE, WITH A copy of this advertisement attached to each, will be received at this office until noon Thursday, May 29, 1873, for furnishing the United States Quartermaster's Department with the following named articles, viz

5,000 Iron Bunks.
10,000 Mattresses.
10,000 mosquito bars, single.
3,000 drum heads, batter
12,000 do do snare.
1 000 wall tents, without flies, poles or pins.
3,000 common tents.
2,000 sets common tent poles
725 storm flag halliards

Also, for the manufacture of 1,700 wall tent flies from cotton duck now on hand at the Jeffersonville, Indiana, depot.

All articles will be subjected to a rigid inspection, and none will be received which do not comply in all respects with the specifications of this office

Standard samples of Tents and Iron Bunks may be seen at the Philadelphia, Jeffersonville, Ind., and San Francisco depots.

Preference will be given to articles of domestic production and manufacture conditions of price and quality being equal, and such preference will be given to articles of American production and manufacture produced on the Pacific coast, to the extent of the consumption required by the public service there.

Deliveries of articles purchased on the Pacific coast to be made at San Francisco, California, those purchased in the Mississippi Valley at Jeffersonville, Indiana, and those purchased on the Atlantic coast at Philadelphia, Pa.

The usual guaranty will be required of bidders, and the right to reject any or all bids, or parts of bids, is reserved.

For further information apply at this office.

Envelopes containing proposals to be endorsed "*Proposals for Bunks and Garrison Equipage*," and addressed to the undersigned

M. C. EASTON, Assistant Quartermaster General, U S A. In charge of the Depot.

## Army Supplies.

DEPOT OF ARMY CLOTHING AND EQUIPAGE, PHILADELPHIA, PA, March 31, 1873

SEALED PROPOSALS IN DUPLICATE, WITH A